CROSSROADS COMMUNITY

the farm

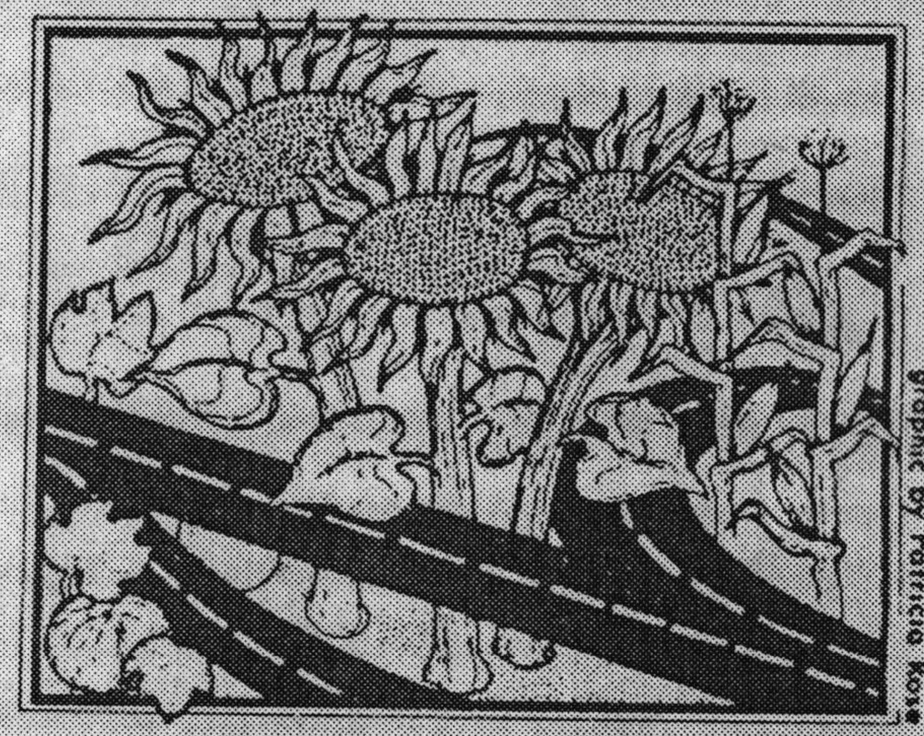

graphic by Patricia Rose

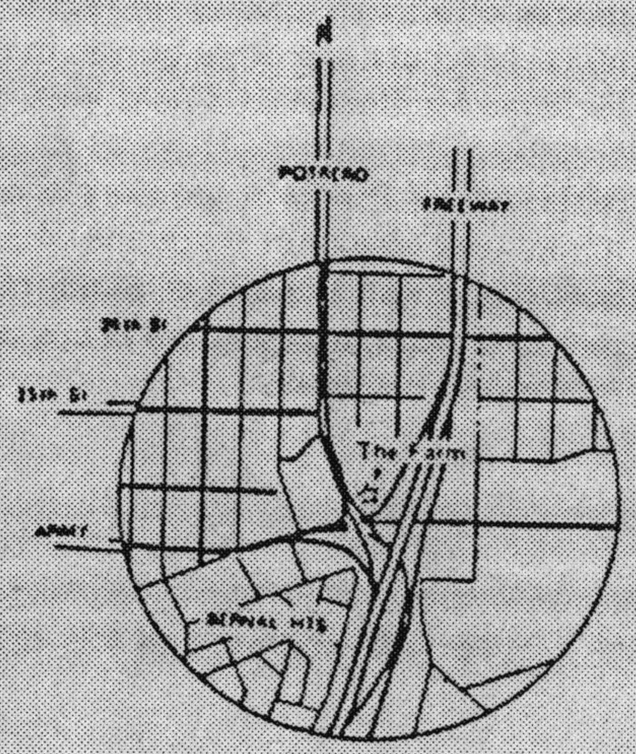

1499 POTRERO
SAN FRANCISCO, CA
94110
(415) 826-4290

Crossroads Community (the farm)
1499 Potrero Avenue
San Francisco, CA 94110

Non-profit Org.
U.S. Postage
PAID
S.F., CA.
PERMIT NO.
12227

GERMINATION

In 1974, when Crossroads Community was established under the surrealistic Army Street freeway interchange, six-acres of San Francisco were barren, deserted and littered with trash.

The original plan was to create a unique multi-cultural, agricultural, art and environmental learning center in the midst of an urban setting.

This singular vision of an urban farm, which would begin to recreate the rhythms of nature in the midst of metropolitan cacophony, fired the fertile imaginations of a vast company of supporters. And despite, or perhaps in response to naysayers, fear of hoof and mouth disease, and other dire forecasts having to do with upsetting the apple cart, the farm blossomed and grew. Neighborhood residents, artists, gardeners and other performers supplied the sweat equity for a new alchemy which transforms concrete to green and inspiration to reality.

12 years later, five acres of that original concrete wasteland have evolved into the newest addition to the park system of the City and County of San Francisco. Staff continues to work with officialdom and other compatriots in the development of a significant community open space.



The gardens Concrete gives way to vegetables and floral rainbows in the farm's gardens. Toddlers to seniors join the action from watering to harvesting collective and individual plots.

The Animal Theater Chickens, ducks, geese, rabbits, goats and people are the players in the unending performance of the Animal Theater. Visitors can feed, gather eggs or just sit back and watch.

The Farmhouse A popular site for social gatherings, the farmhouse offers a country kitchen, piano, gallery and main floor for meetings, rehearsals, workshops and exhibits. Call for rental information.

Barn Theater This former industrial warehouse reverberates with the echo of performance events rushing to meet the freeway's roar. Its 4800 square feet are also available for community use.

Classes & Tours The variety of available spaces offers rich ground for fertile imaginations. Teachers and other groups may use the facilities for classes and field trips.

After-school The farm sponsors its own after-school and weekend programs where neighbors pay a visit to paint or plant, make puppets and plays, and engage in any number of interesting activities.

For information, call 826-4290.

The cows haven't come home, but the budget cuts have. We need your support.

____ Yes, I want to help. Here's my cultivation contribution:

____ $15— seed membership

____ $15-100 — propagation donation

____ $100 or over — harvest endowment

AREAS OF INTEREST:

____ Gardens

____ Performing Arts

____ Kids Programs

____ Animals

____ Benefits & Parties

____ Visual Arts

____ I would like to volunteer time. Please contact me.

NAME: _____

ADDRESS: _____

_____

PHONE: _____

*****

Donations are tax-deductible.

ONLY OUTLAWS



WILL HAVE SKATES

NORTH

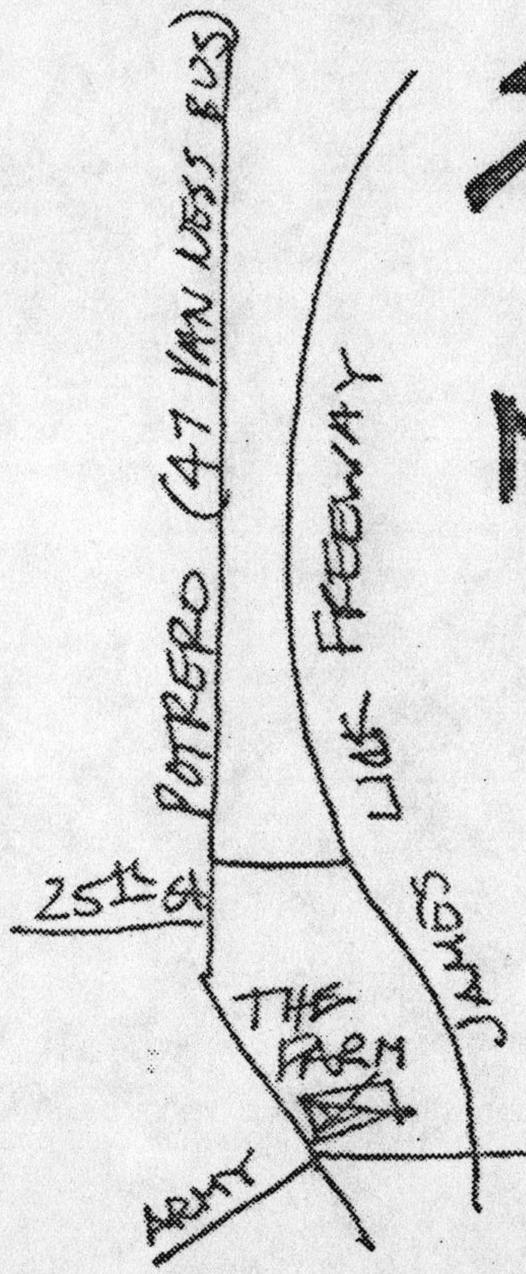

SKATERS' TOWN MEETING

@ THE FARM
1499 POTRERO
TUESDAY, SEPT 23
6:30 P.M.

BE THERE

FOR THE LATEST INFORMATION, CALL SHRED OF DIGNITY SKATERS UNION @ 863-7636

BEAT THE BAN

ZONING MAP OF SHANGHAI DEATH TRIP

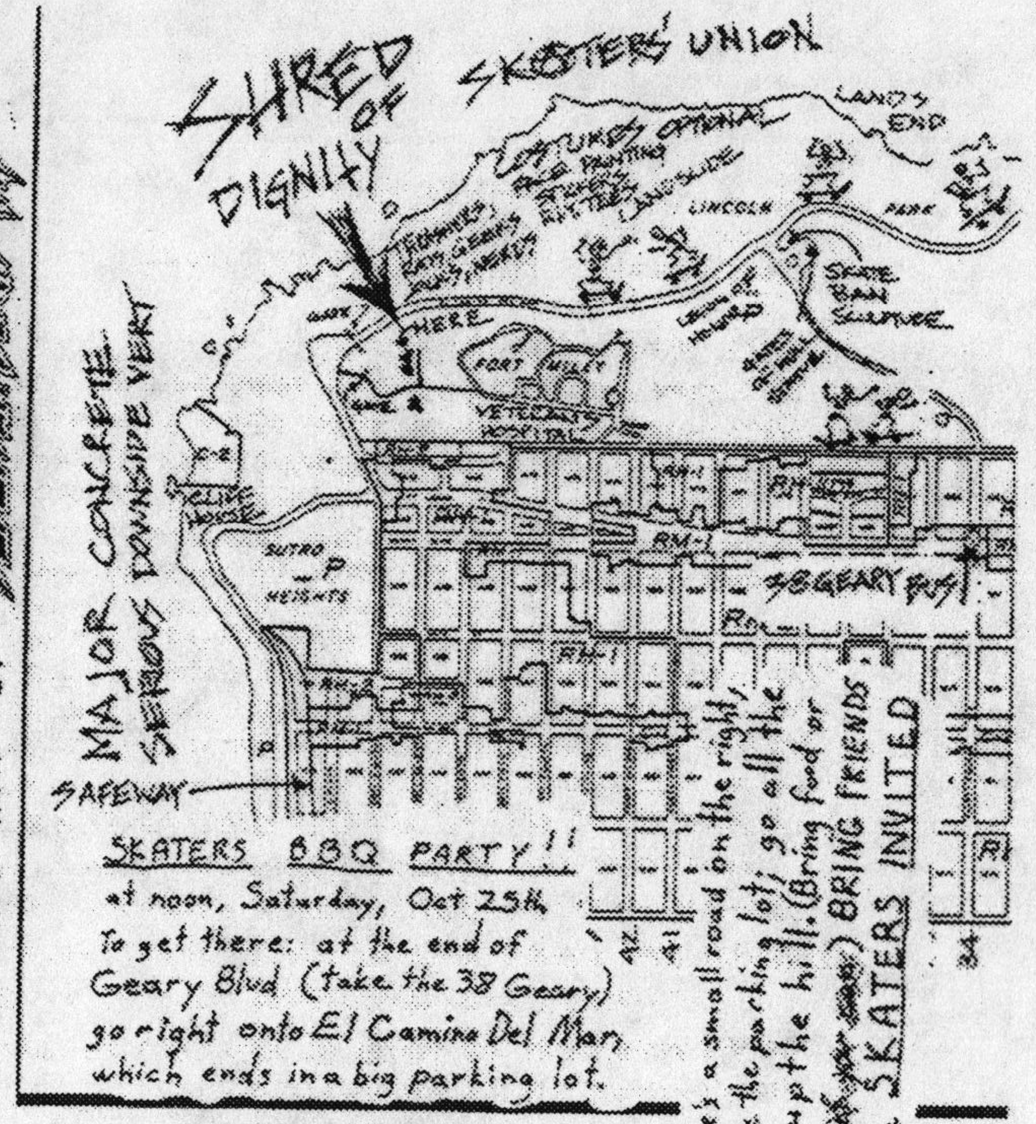

SKATERS BBQ PARTY!!
at noon, Saturday, Oct 25th
To get there: at the end of Geary Blvd (take the 38 Geary) go right onto El Camino Del Mar, which ends in a big parking lot.

There's a small road on the right, inside the parking lot; go all the way up the hill. (Bring food or drink ~~for your sake~~) BRING FRIENDS
ALL SKATERS INVITED

HOUSE CHARACTER DISTRICTS
RH-1(D) RH-1 RH-1(S) RH-2 RH-3
MIXED HOUSE & APARTMENT CHARACTER DISTRICTS
RM-1 RM-2 RM-3 RM-4
RESIDENTIAL-COMMERCIAL COMBINED DISTRICTS
RC-1 RC-2 RC-3 RC-4
COMMERCIAL DISTRICTS
C-1 C-2 C-3-D C-3-R C-3-G C-3-S C-M

SHRED OF DIGNITY

SKATERS' UNION

STATE OF CALIFORNIA
SKATEBOARD LAWS...
D.M.V. SKATERS'
HANDBOOK...
CITY OF S.F. SKATE-
BOARD LAWS.

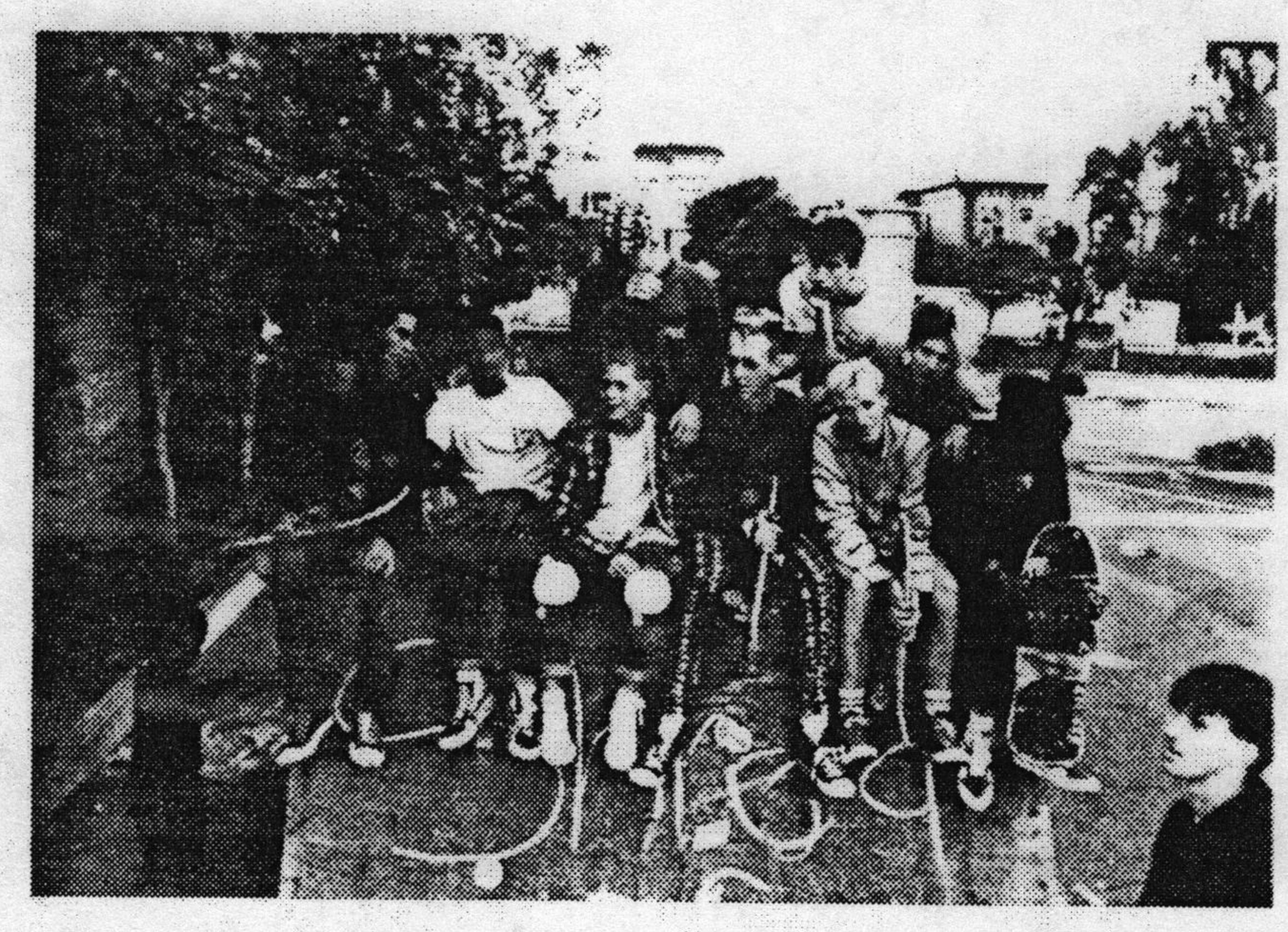

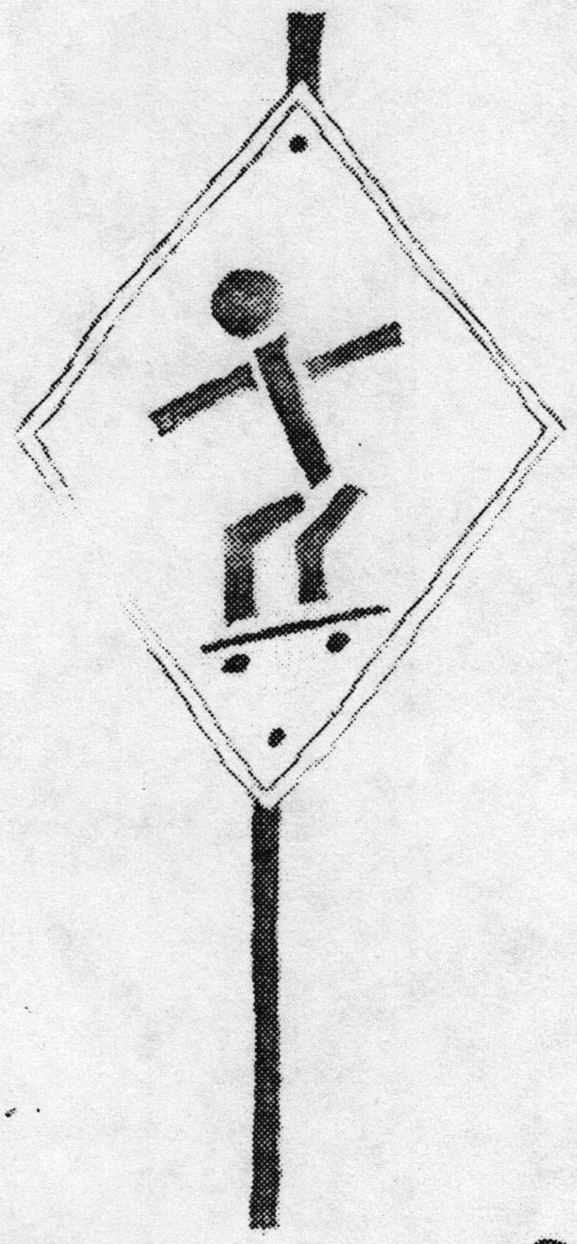

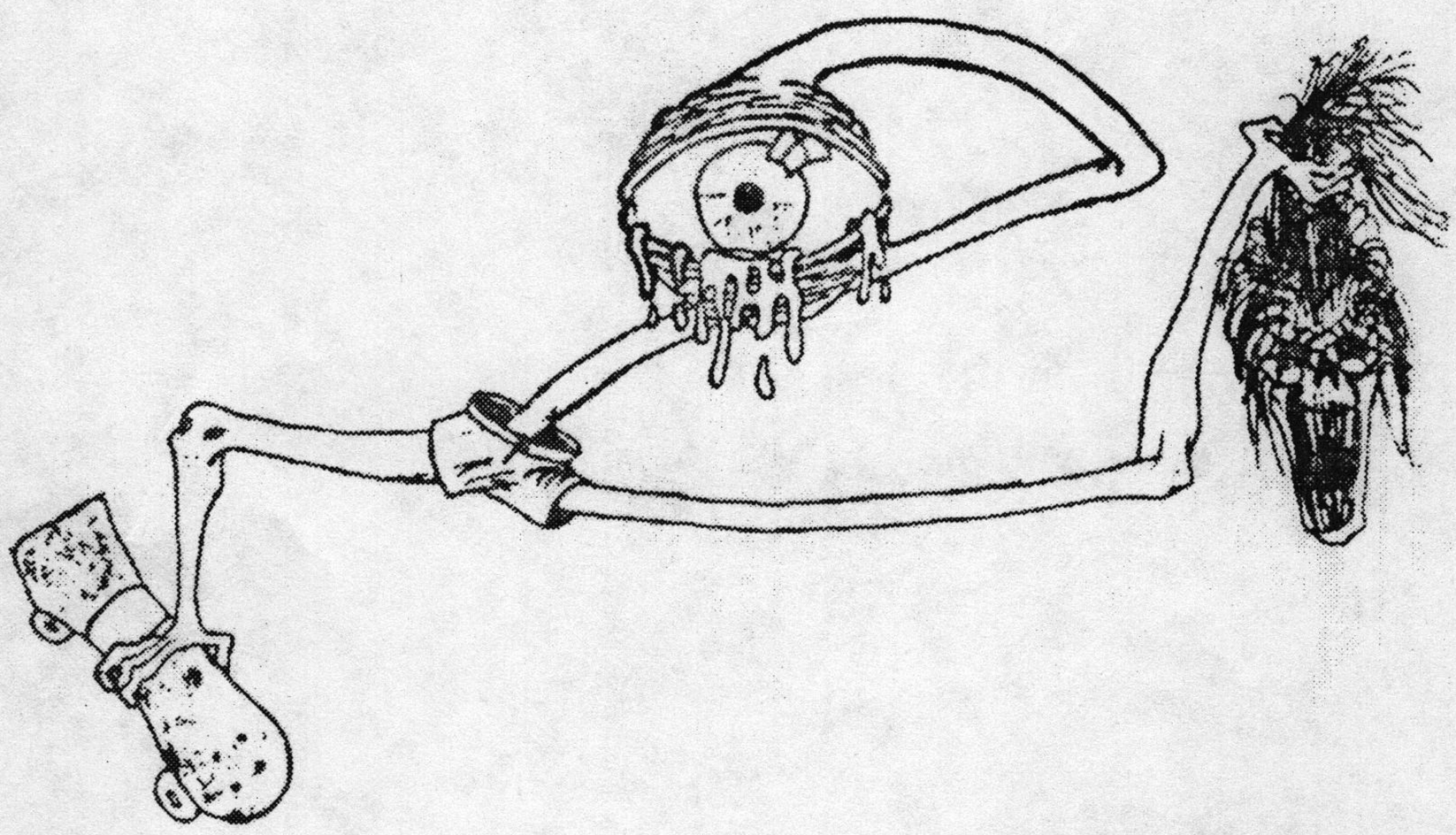



Our thanks to the California Highway Patrol's Office of Public Affairs for permission to reprint their "Skateboarders' Safety Handbook."

1



Introduction

A few safety tips addressed to California's skateboard riders.

This handbook has been prepared with your safety in mind. It is designed to point out a few legal items and some suggestions that might increase your fun in skateboarding by reducing the likelihood of injury.

NOTE: This handbook condenses or paraphrases the actual language of the California Vehicle Code.

2

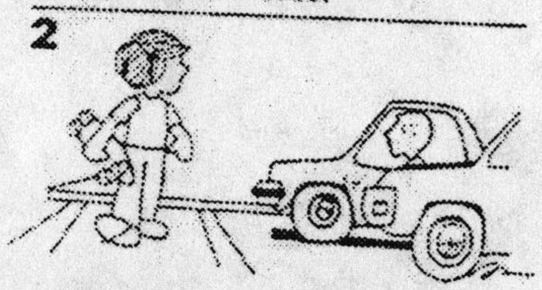

As a skateboarder, you have all the rights of a pedestrian. Likewise, you must obey the same rules as a pedestrian (*V.C. Sec. 467*). Let's take a look at your rights and duties while riding your skateboard.

Vehicles are required to stop at intersections to permit pedestrians to cross the street (*V.C. Sec. 21951*). However, before you cross in front of a stopped vehicle, be sure to check and see if other vehicles are stopped to allow you to safely cross.

3

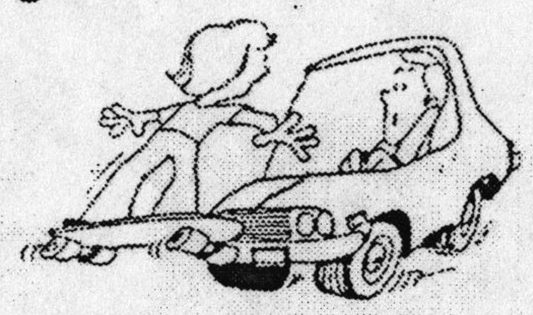

You must not suddenly leave the sidewalk or freestyle down your driveway into the path of a vehicle which is close enough to be a danger to you (*V.C. Sec. 21950 & 21954*). This applies even though you are crossing at an intersection. The law says that a driver must take care for the safety of any pedestrian but, IF THE DRIVER CAN'T STOP IN TIME, THE LAW WON'T HELP YOU!

4

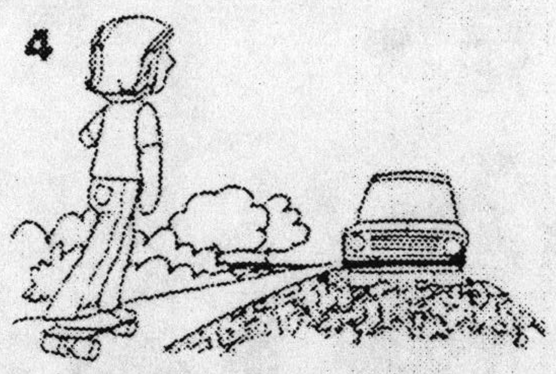

Remember, public streets and highways are designed and built primarily with motor vehicles in mind. You should use the sidewalks when they are available. But, when you elect to use the roadway to skateboard on, the law requires you to use the extreme left-hand edge of the roadway; facing oncoming traffic (*V.C. Sec. 21956*)

5

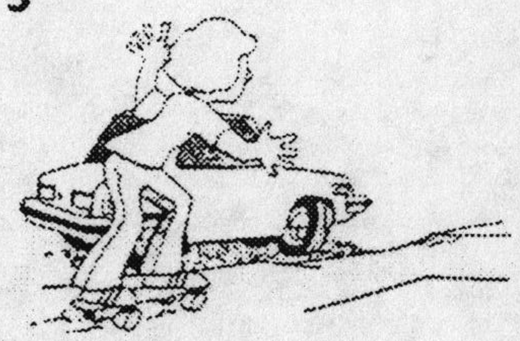

The driver of a motor vehicle preparing to cross a sidewalk is required to yield the right-of-way to any pedestrian approaching. However, most people walk at about 3 to 4 mph and most skateboarders travel at speeds well over that. So be aware that the driver may not see you or may think he has time to cross before you get there (*V.C. Sec. 21952*).

6

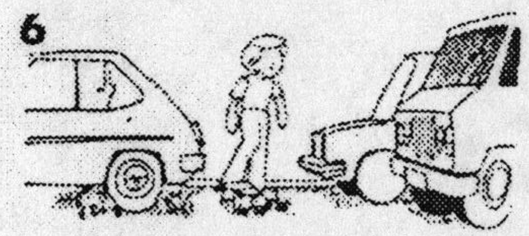

If you are crossing the street outside of a crosswalk you are required to yield the right-of-way to all vehicles approaching. Keep in mind that you will always come out second best when battling with a car or truck (*V.C. Sec. 21954a*).

7

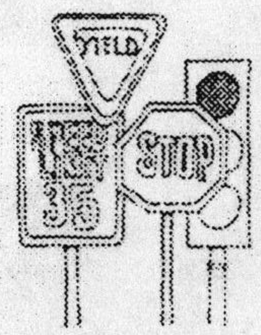

As a skateboarder, you are required to obey traffic control signs and signals. This means posted speed limits, stop signs, yield right-of-way signs, and traffic signals (*V.C. Sec. 21461.5*)

8

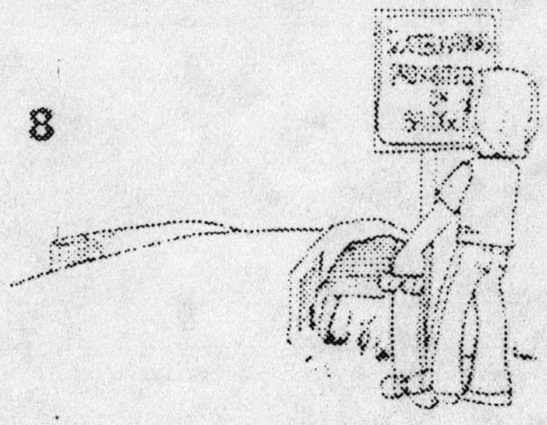

You are not permitted on any bridge or highway overcrossing unless a sidewalk is provided and a sign is posted saying that you may use it. Many cities and counties have posted these overcrossings prohibiting skateboarding, for good reasons — YOUR SAFETY! (*V.C. Sec. 21114.6*).

9



It has been pointed out that you may use the street for skateboarding but, it is certainly not recommended because of obvious hazards involved.

Skateboarders always come out second best when hassled by a car or bus REMEMBER: A SKATEBOARDER IN THE STREET HAS NO DEFENSE AGAINST A SUDDEN AND UNFORESEEN HAZARD!

10



Motorized skateboards cannot be used on sidewalks, streets or any part of a highway. They cannot be used on any bikeway, hiking or recreational trail either (*V.C. Sec. 21968*).

THERE ARE THOSE WHOSE STYLE IS WITHOUT COMPROMISE. STRIPPED EQUALLY OF RULE AND CHAOS. INDIVIDUALS OF STYLE. FUNDAMENTALLY UNIQUE. | SAN FRANCISCO,

ANARCHY

IN THE BAY AREA?

Yes. And everYwhere ....

Without BORDERS:

1989 ANARCHIST CONFERENCE & FESTIVAL

San Francisco 89 JULY 20-25

presents

ONE DAY CONFEST

SATURDAY ▼ MARCH 25

▲ BERKELEY ▲

DAY → words to Provoke, inSpire, eNcourage & orgAN ize!

WALDEN SCHOOL

2446 McKINLEY (at Dwight)

12:30 → 6:00 PM @ Free

talK .. Listen .. Present .. Network

discussions INCLude:

- ANArchist response to AIDS
- SpiritualitY <VS. AND> ANarchisM
- gENder/fuck ~ Ⓐ · Sex
- racism = USA = the world
- mass personal participation in the JULY Ⓐ gAthering

Ⓒ Nite: music/Performance to instigate the fall of the $tAte and the Rise of the PhoeNiX ♥

924 GILMAN ALL AGES

8:30 PM ... $5 bucKS

SABOT

Pollution Circus (SACRAMENTo)

Christ øN PArAde

Peter Plate

THE High Risk Group (dance!)

RicHArd LorANger

HANK HYENA (rude films)

further inFo cALL 8oh-gosh or visit Bound Together Books

YOU WANT PUNK? HERE IT IS!



2 or the best bay area bands

The Farm
1499 Potrero
S.F 826-4270

24, [redacted]
23, 1 w bowl xtra organs

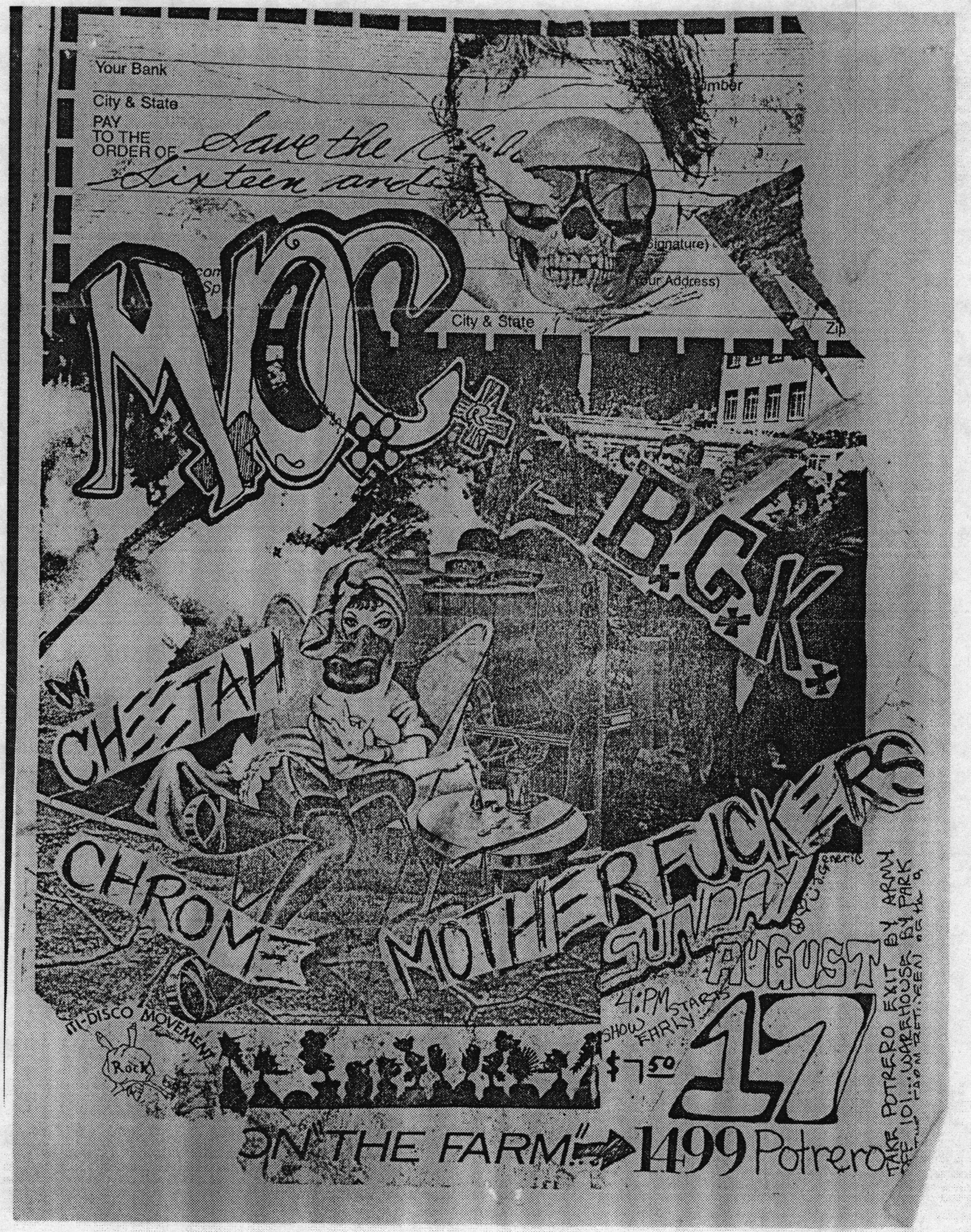
Your Bank
City & State
PAY
TO THE
ORDER OF
Love the Kids
Sixteen and
Signature)
Your Address)
City & State
Zip
MOTHER
BUCKS
CHEETAH
CHROME
MOTHER
SUNDAY
AUGUST
17
4:PM STARTS
SHOW EARLY
$7.50
HI-DISCO MOVEMENT
Rock
"ON THE FARM"
1499 Potrero
POTRERO EXIT
TAKE 101 TO
ARMY PARK


NO NOT THE BAND THAT JUST PLAYED THE STONE WAS, OH LET IT RUMBLE BUT YOU KNOW JOHNNY'S ROTTEN FAV SONG
STACK MACKERAL
TUNA FLAVORED FIRE CRACKER
WELL BLOW ME DOWN
BRUCE'S FAVORITE
DOUBLE YOUR PLEASURE FUN & SIZE
JULY FOUR TEEN
WHAT'S THE RE-GRAND OPENING
THE
CROSSROADS SHOPPING CTR.
PORTLAND
A FISH STORY
WATCH FOR ANOTHER BIG SHOW JULY 11TH!
FLIPPER
MACKERAL
HOUSECAT
PROJECT
SISTER
DOUBLEHAPPINESS
BOARD OF
MACKERAL


ARMAGED DON
LIGHT SHOW
GRAY DOGS
BENEFIT FOR THE
DEC 13
FARM
PRESENTS
2nd SHADOW
$6 door
MESS $4
METAL Xmas
MORDRED
XL PIGS
RHYTHM
WOTJAKA 85



tually, food is a barg advertising than
Fifteen years ago, foo lace for you to read
erage American famil products that go on the

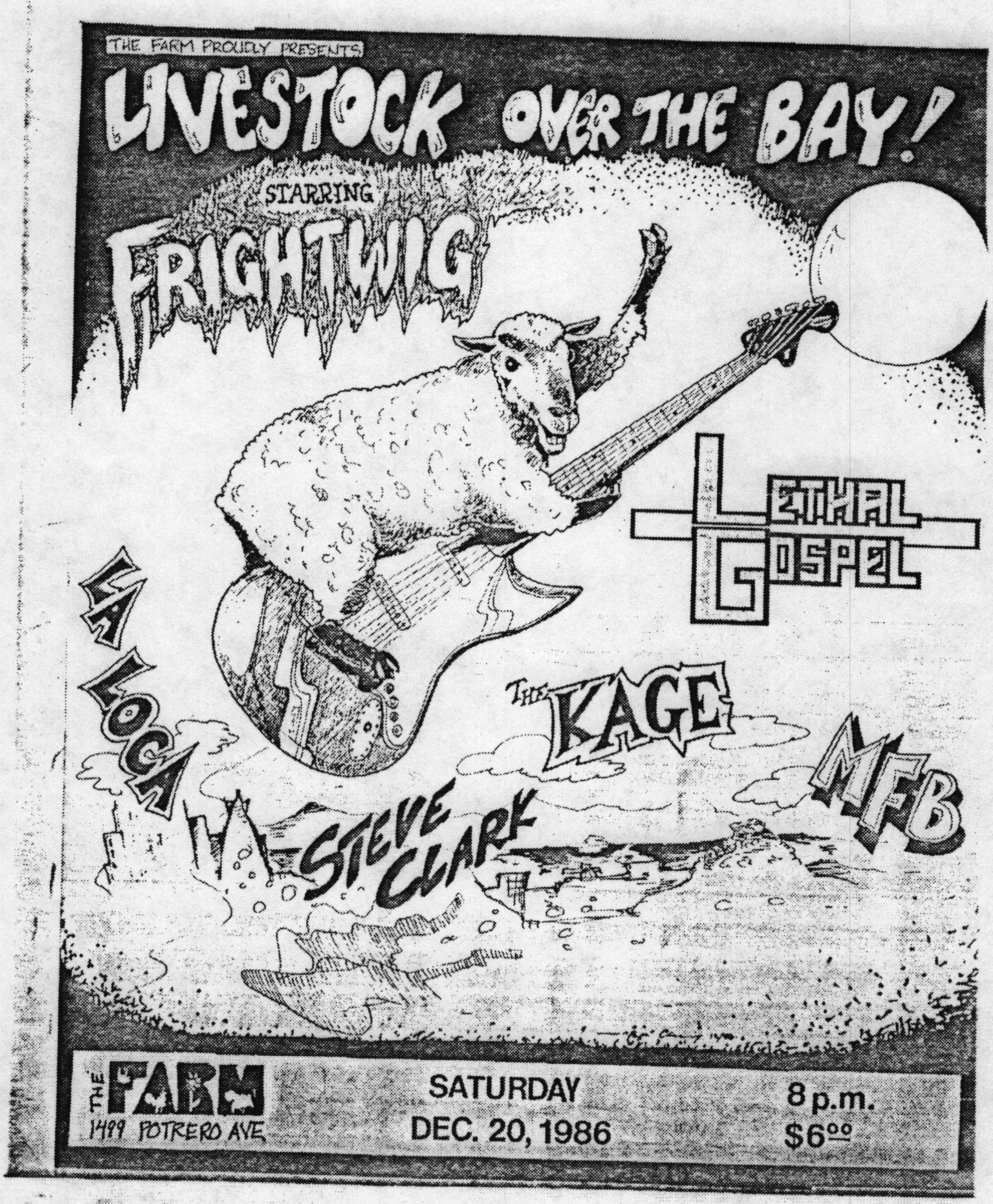
THE FARM PROUDLY PRESENTS
LIVESTOCK OVER THE BAY!
STARRING
FRIGHTWIG
LETHAL GOSPEL
LOCAL
THE KAGE
STEVE CLARK
MFB
THE FARM
1499 POTRERO AVE
SATURDAY
DEC. 20, 1986
8 p.m.
$6.00

MDC

RECORD RELEASE PARTY

SEPT 17 SAT.

WITH

7 PM

RKL S.F.

PURPLE JESUS N.Y.C.

FLAG OF DEMOCRACY PHILLY

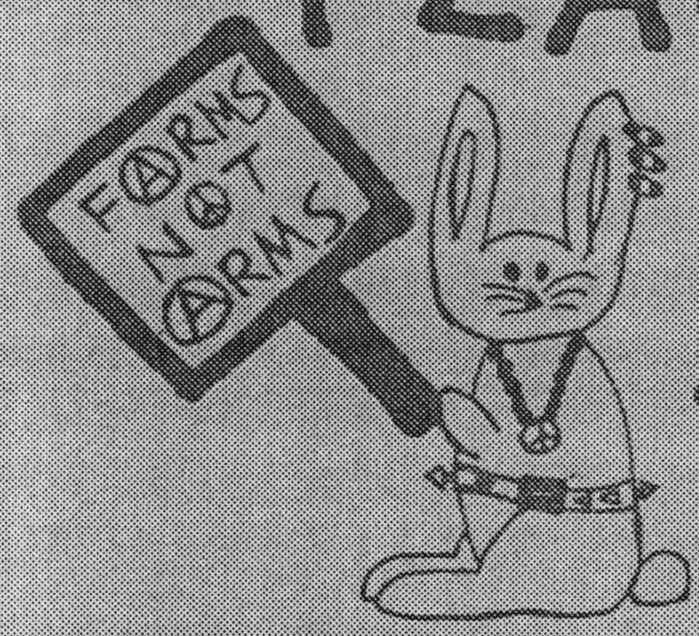



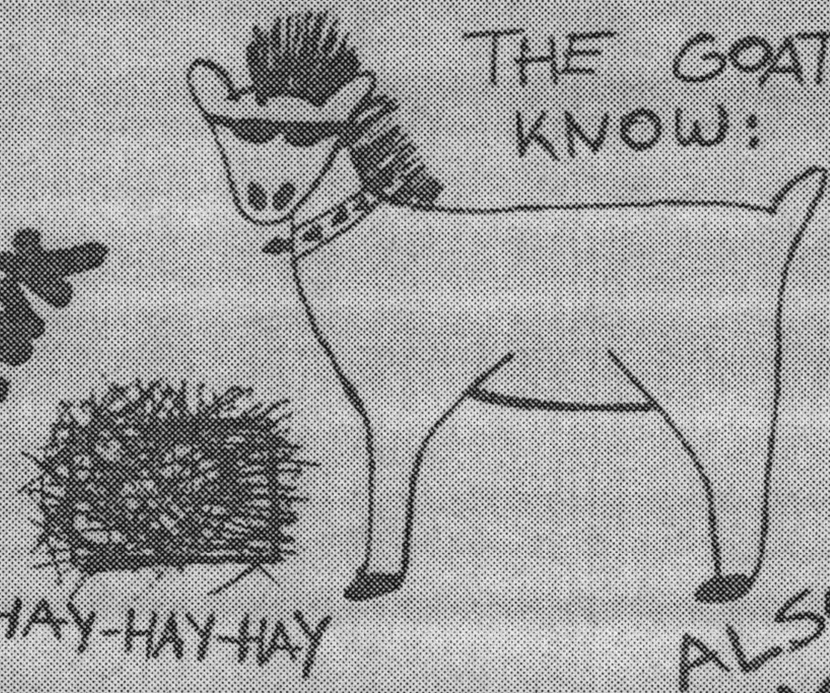

AT THE FARM

1499 POTRERO

$7

F@RMS NOT @RMS

METAL 13

December
Fri 13TH
7:30 PM

X MAS

at the farm
1499 Potrero
6:- Doors
4:- night

★ Special ★

Benefit for the Farm with

Mordred ★ Death

Rythm Pigs ★ Second

★ Shadow

and The Armageddon Light Co.

a benefit for the anarchist gathering

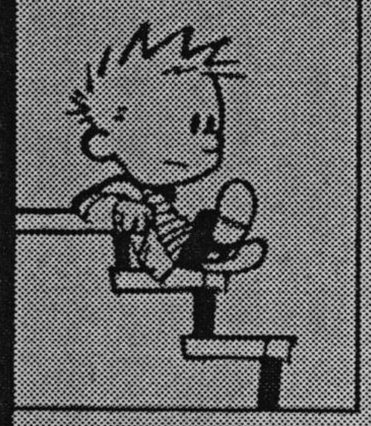

WEDNESDAY, MARCH 29TH, AT 8 P.M.

CAFE KOMOTION, 2779 16TH STREET, S.F.

ONE DOLLAR AT THE DOOR



featuring

stephen riave
anne hill
jess grant
laughing goddess
j. lapin
mr. science



PLUS A REPORT FROM THE REGIONAL PLANNING CONFERENCE BY HILARY

TIRED OF THEIR PARTIES?
COME TO YOURS!

As anarchists we base our beliefs on mutual respect and a lack of hierarchies.

WITH·OUT·BORDERS

anarchist conference/festival '89

Happening in the Summer of 1989. For more information and participation, contact Bound Together Books, 1369 Haight St.

San Francisco, CA 94117 415-431-8355

To Be Governed is to be watched over, inspected, spied upon, directed, regulated as, regulated, docketed, indoctrinated, preached at, controlled, assessed, weighed, censored, ordered about, by men who have neither the right, nor the knowledge, nor the virtue. To be governed means to be at each operation, at each transaction, at each movement, noted, registered, controlled, taxed, stamped, measured, valued, assessed, patented, licensed, authorized, endorsed, admonished, hampered, reformed, rebuked, arrested. It is to be, on the pretext of the general interest, taxed, drilled, held to ransom, exploited, monopolized, extorted, squeezed, hoaxed, robbed. Then at the least resistance, at the first word of complaint, to be repressed, fined, abused, annoyed, followed, bullied, beaten, disarmed, garotted, imprisoned, machine-gunned, judged, condemned, deported, flayed, said, betrayed, and finally mocked, ridiculed, insulted, dishonoured. Such is government, such is justice, such is morality.

– Pierre-Joseph Proudhon



READINGS
AT STUDIO 4



NEW WORKS BY

STEPHEN FOWLER

CHRISTOPHER FUNKHOUSER

RICHARD LORANGER

SHOSHANA MARCHAND

THURSDAY, OCTOBER 4/ 8:30pm/ $3
STUDIO 4 2702 18TH ST. @ YORK

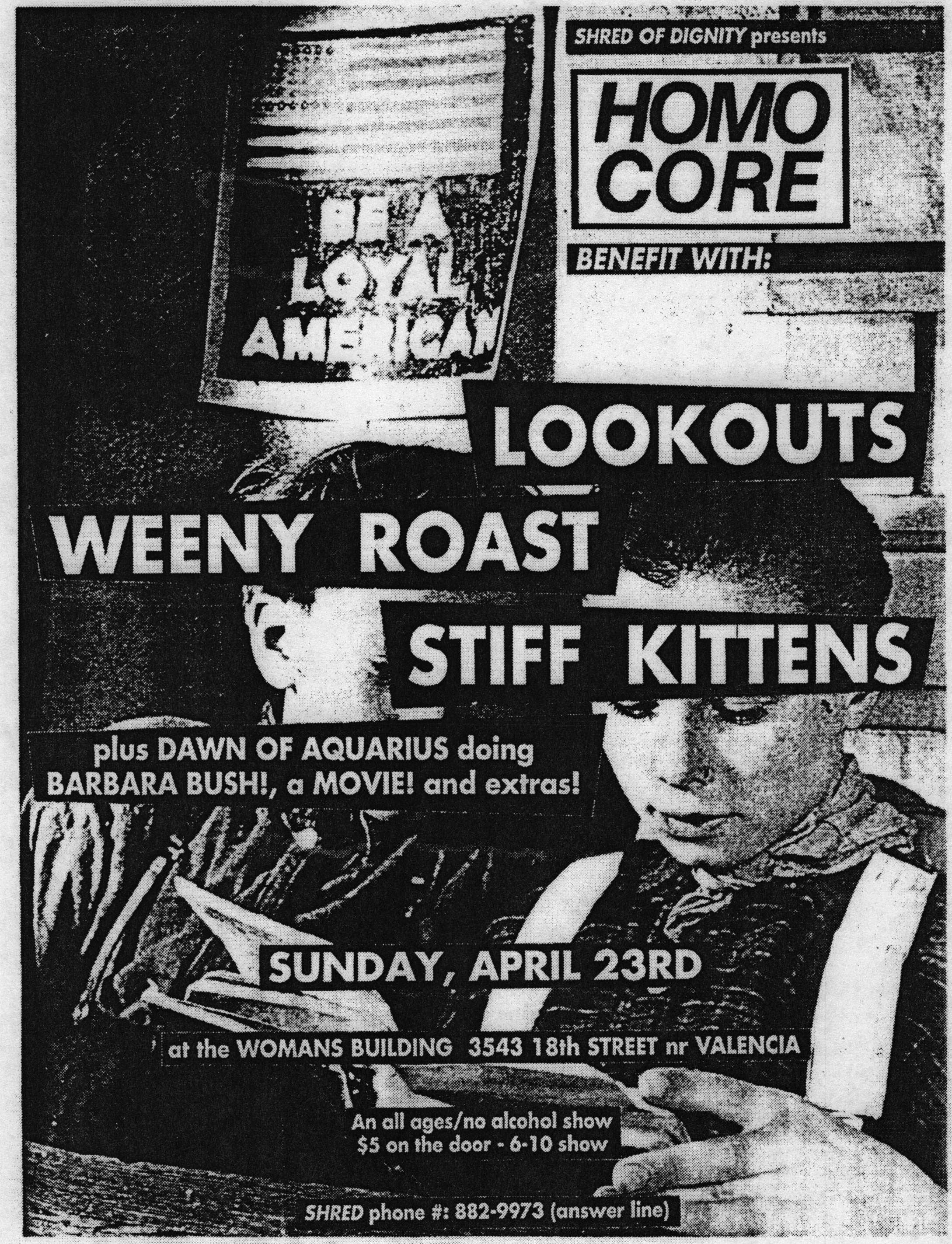
SHRED OF DIGNITY presents
HOMO CORE
BENEFIT WITH:
LOYAL AMERICAN
LOOKOUTS
WEENY ROAST
STIFF KITTENS
plus DAWN OF AQUARIUS doing
BARBARA BUSH!, a MOVIE! and extras!
SUNDAY, APRIL 23RD
at the WOMANS BUILDING 3543 18th STREET nr VALENCIA
An all ages/no alcohol show
$5 on the door - 6-10 show
SHRED phone #: 882-9973 (answer line)


HOMOCORE
PRESENTS
FUGAZI
FROM OLYMPIA, WA -
BEAT HAPPENING
POPSTITUTES
GWENFISH AND BUCKET
VALERIE
HIGH RISK GROUP
C.I.A.
MC RICHARD LOWRIDER
FILMS, FOOD, & FUN!
FUN!
FUN!
ALL AGES
$5.00
COMPLETE UNABRIDGED
SATURDAY
MAY 19
FROM 7
'TIL 12
THE RUSSIAN CENTER
2450 SUTTER - BETWN
DIVIS & BRODERICK



MDC

KAMALA AND THE KARNIVORES

Blue Vulva

Underground

Diamanda Kali-Hagen

Fun! Food! Makeup!

for boys, anyways

Sunday, Feb. 12 1989

4pm-8pm $4.-

Shred of Dignity presents
a benefit for HOMOCORE zine

at the Deaf Club
530 Valencia @16th

ALL-AGES
NO-ALCOHOL



SUNDAY, Feb 12, 1989

DEAF CLUB

530 VALENCIA @ 16th

4-8 P.M.

#4 XX

SHRED OF DIGNITY PRESENTS = A BENEFIT FOR HOMOCORE 'ZINE

FUN! FOOD! MAKEUP!

ALL AGES = NO ALCOHOL

MDC

PoPstitutes

Blue Vulva - Underground

KAMALA AND THE KARNIVORES

Diamanda Kali-Hagen

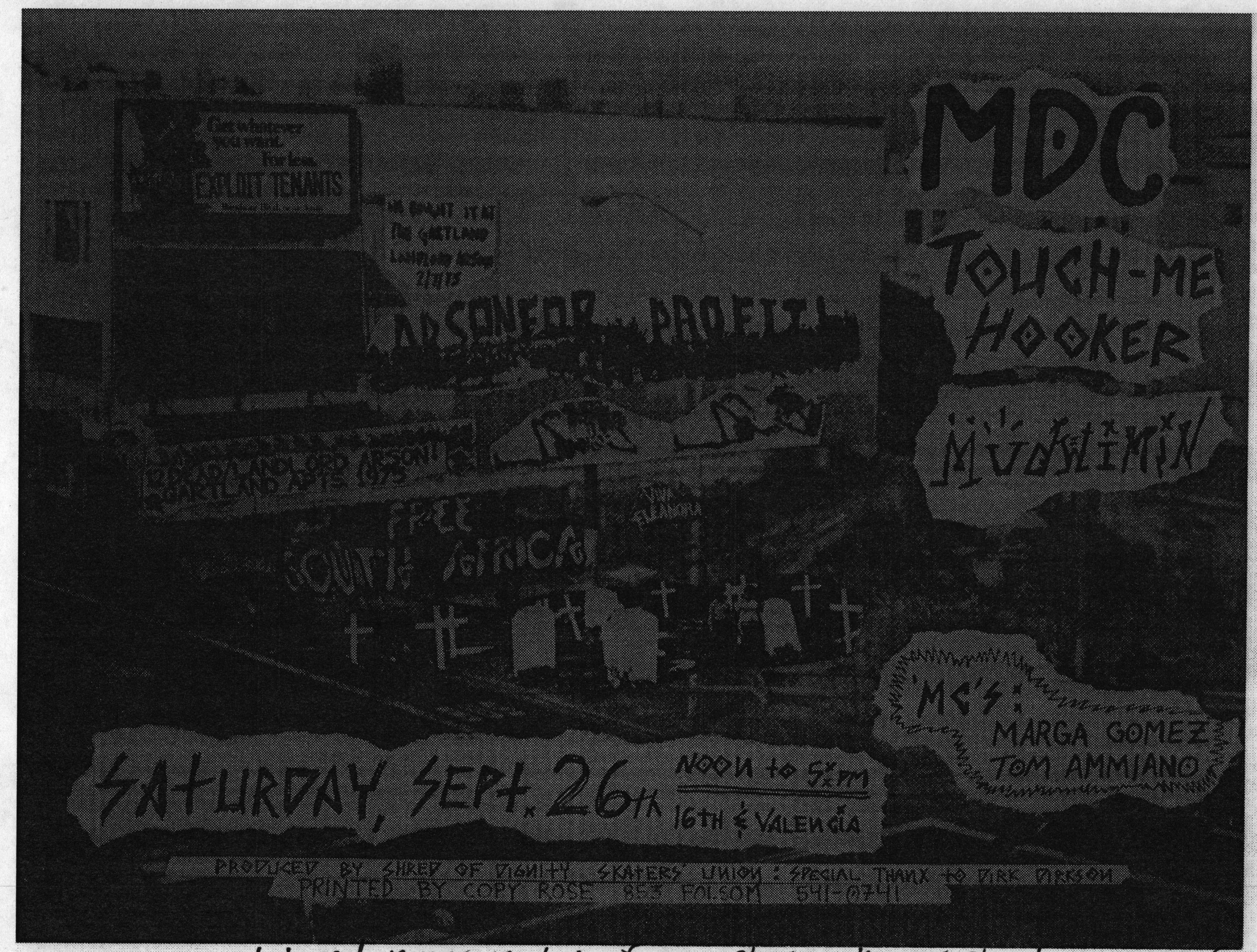

dark red paper is bad if you ever want your flyer to become famous

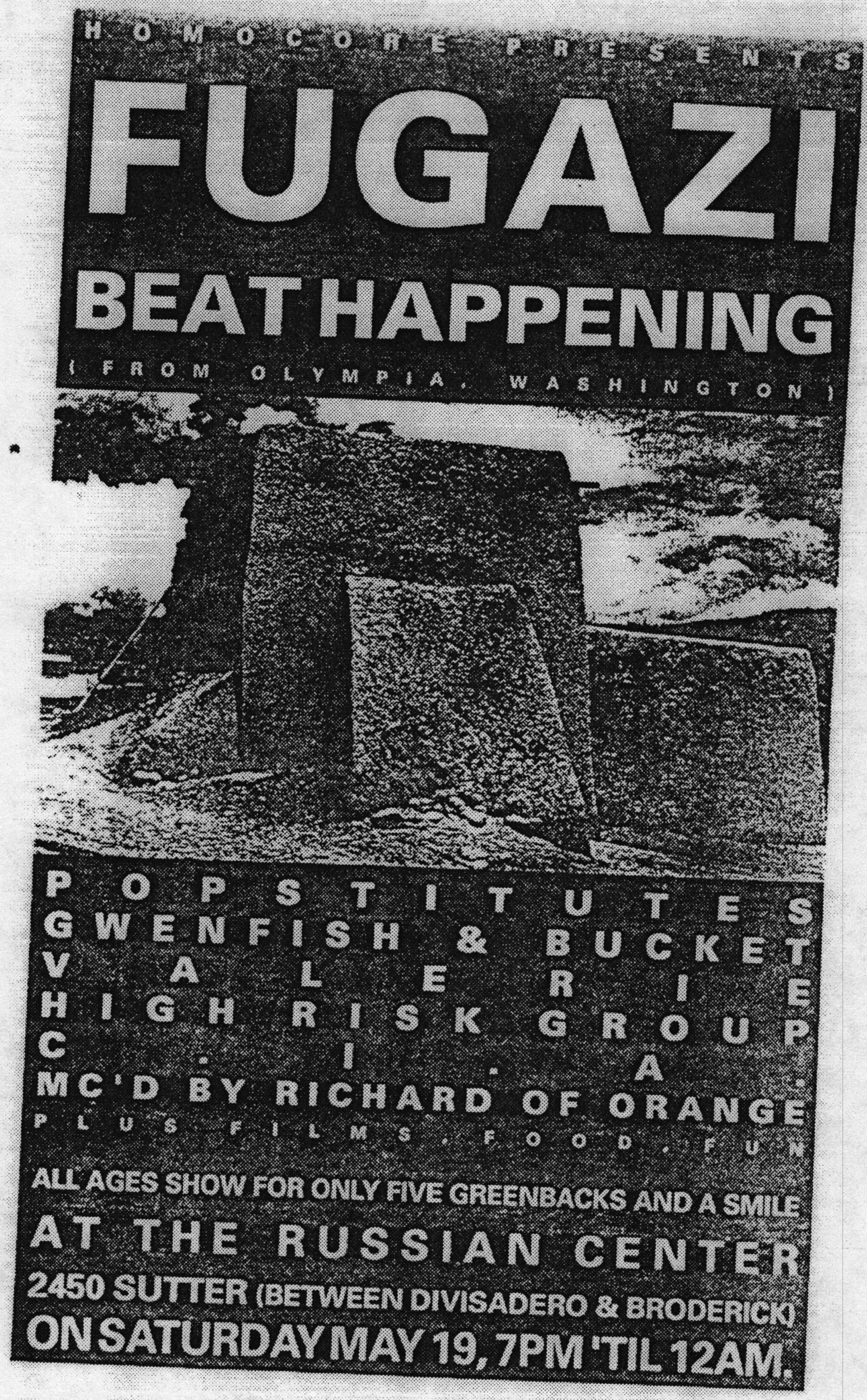
HOMOCORE PRESENTS
FUGAZI
BEAT HAPPENING
(FROM OLYMPIA, WASHINGTON)
POPSTITUTES
GWENFISH & BUCKET
VALERIE
HIGH RISK GROUP
C.I.A.
MC'D BY RICHARD OF ORANGE
PLUS FILMS . FOOD . FUN
ALL AGES SHOW FOR ONLY FIVE GREENBACKS AND A SMILE
AT THE RUSSIAN CENTER
2450 SUTTER (BETWEEN DIVISADERO & BRODERICK)
ON SATURDAY MAY 19, 7PM 'TIL 12AM.

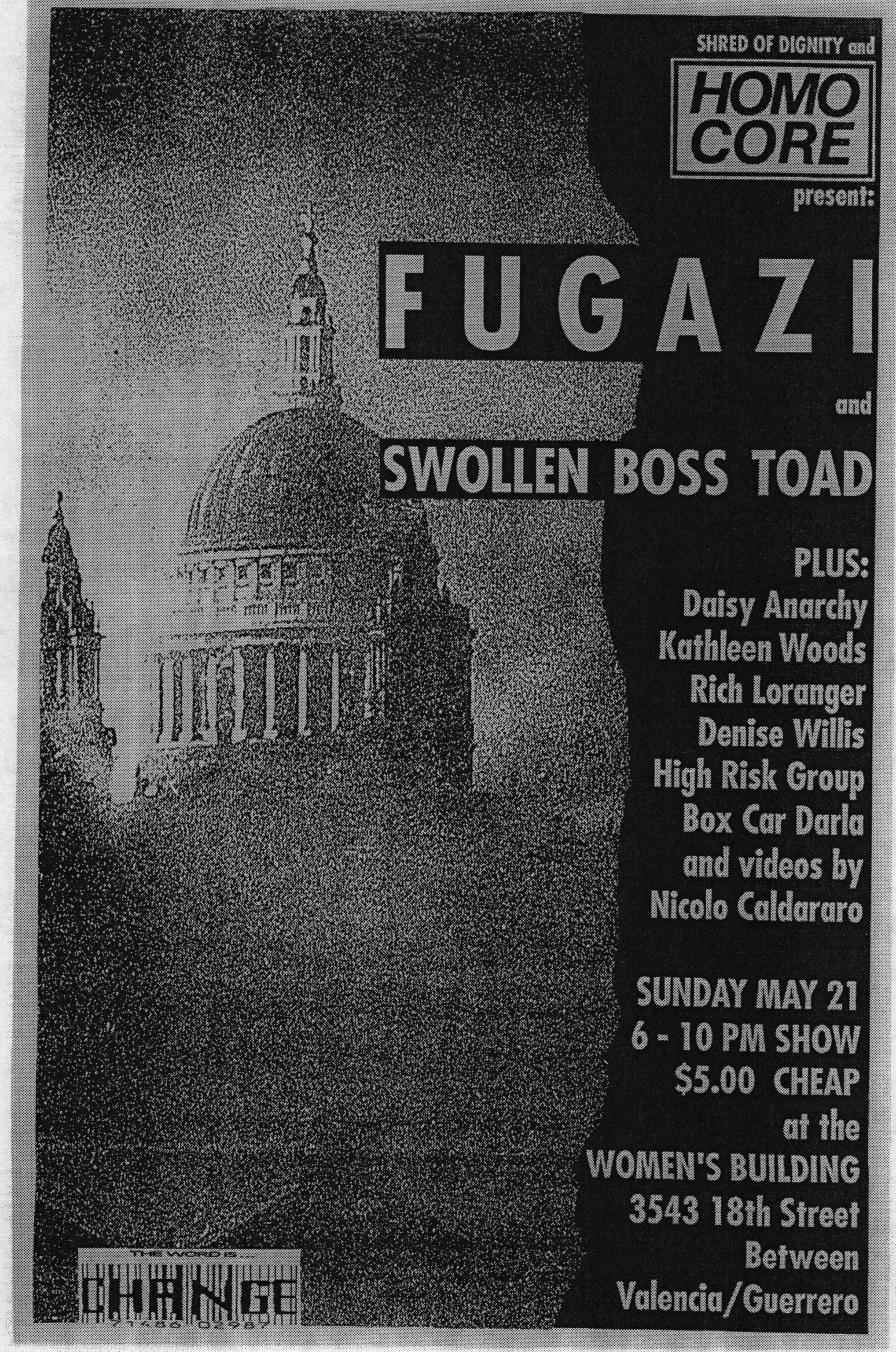
SHRED OF DIGNITY and
HOMO CORE
present:
FUGAZI
and
SWOLLEN BOSS TOAD
PLUS:
Daisy Anarchy
Kathleen Woods
Rich Loranger
Denise Willis
High Risk Group
Box Car Darla
and videos by
Nicolo Caldararo
SUNDAY MAY 21
6 - 10 PM SHOW
$5.00 CHEAP
at the
WOMEN'S BUILDING
3543 18th Street
Between
Valencia/Guerrero
THE WORD IS...
CHANGE

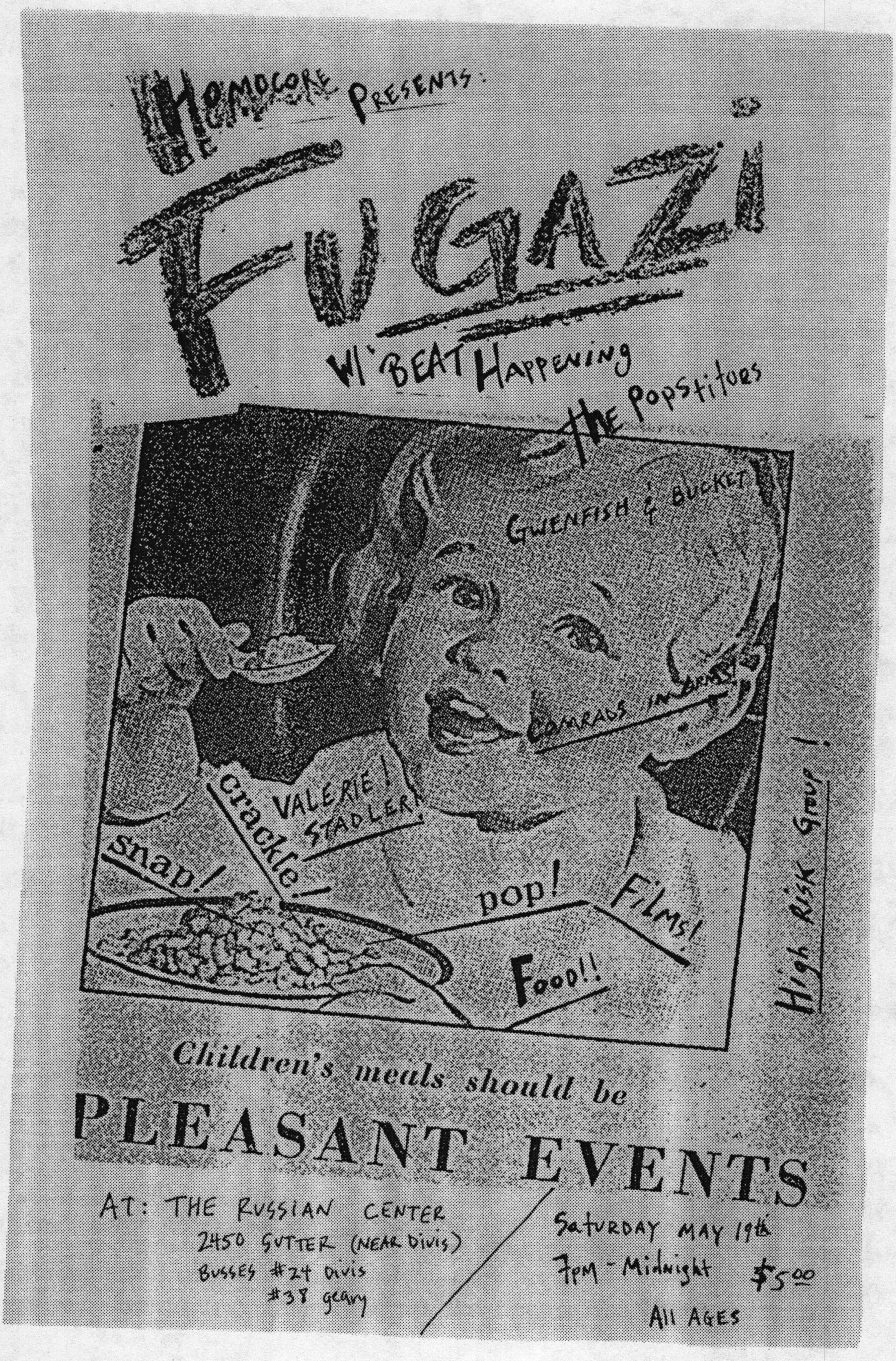
HEMOCORE PRESENTS:
FUGAZI
W/ BEAT HAPPENING
THE POPSTITUTES
GWENFISH & BUCKET
COMRADS IN ARMS!
VALERIE! STADLER!
crackle!
snap!
pop!
FILMS!
FOOD!!
High Risk Grup!
Children's meals should be
PLEASANT EVENTS
AT: THE RUSSIAN CENTER
2450 SUTTER (NEAR DIVIS)
BUSSES #24 DIVIS
#38 GEARY
SATURDAY MAY 19th
7PM - Midnight $5.00
All Ages

A DELICATE THEME, TREATED
HONESTLY AND CANDIDLY

$5.00 HOMOCORE PRESENTS

FUGAZI

FROM OLYMPIA, WA -

BEAT HAPPENING

POPSTITUTES
GWENFISH AND BUCKET
VALERIE
HIGH RISK GROUP
C.I.A.,
MC RICHARD LOWRIDER
FILMS, FOOD, & FUN!

FUN!
FUN!

ALL AGES MAMA!

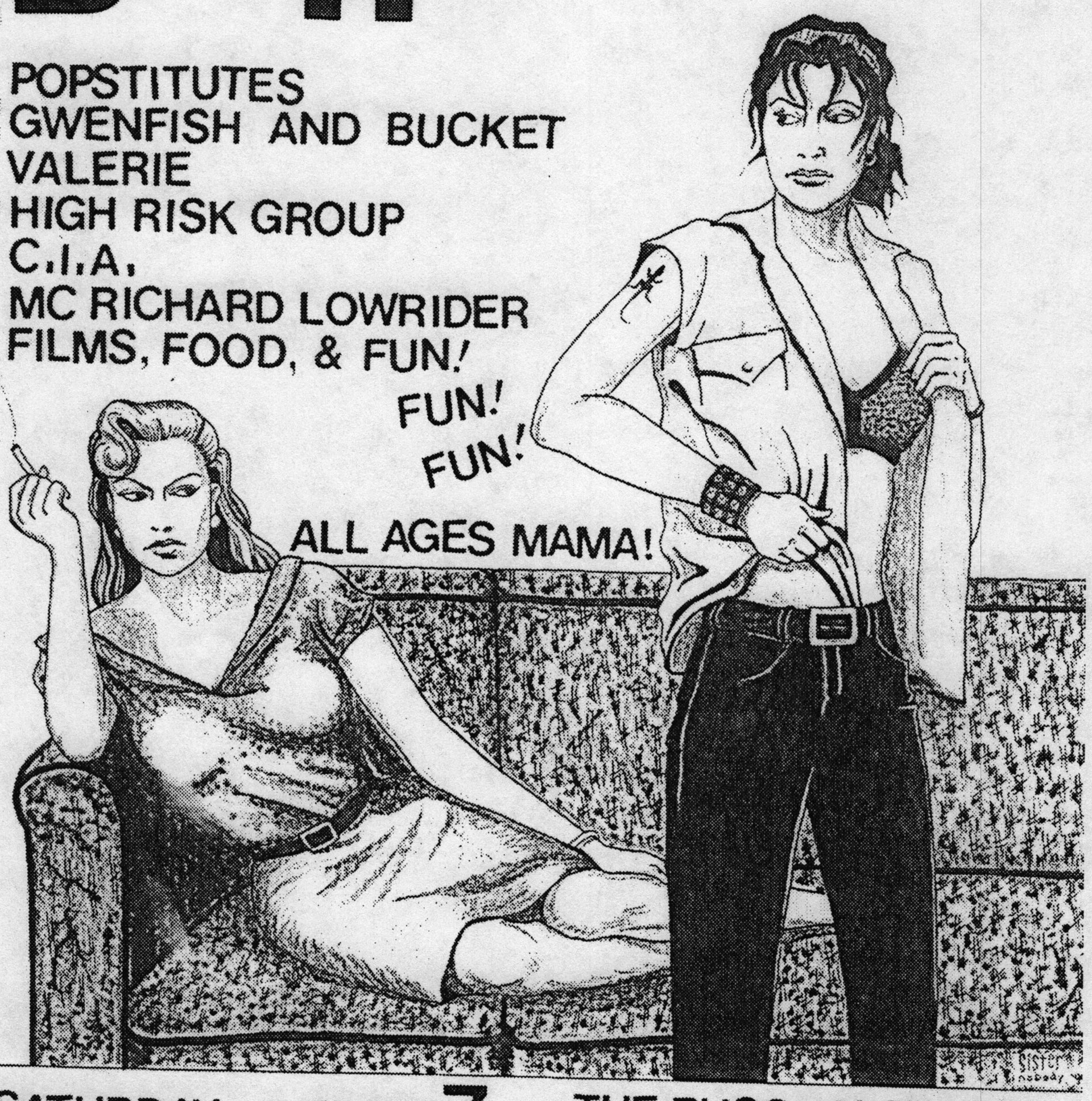

SATURDAY
MAY 19

FROM 7
'TIL 12

THE RUSSIAN CENTER
2450 SUTTER - BETWN
DIVIS & BRODERICK

COMPLETE UNABRIDGED

HOMOCORE PRESENTS

FUCK!

BATTLE OF THE BANDS

ALL AGES



$5.00 ONLY

SAT. MAY 19
7:00 → 12:00
at THE "O"
RUSSIAN CENTER
2450 SUTTER

WITH:
POPSTITUTES
GWENFISH &
BUCKET
VALERIE
HIGH RISK GROUP
C.I.A.
MC RICHARD OF ORANGE

stop the contras

NO MORE AID

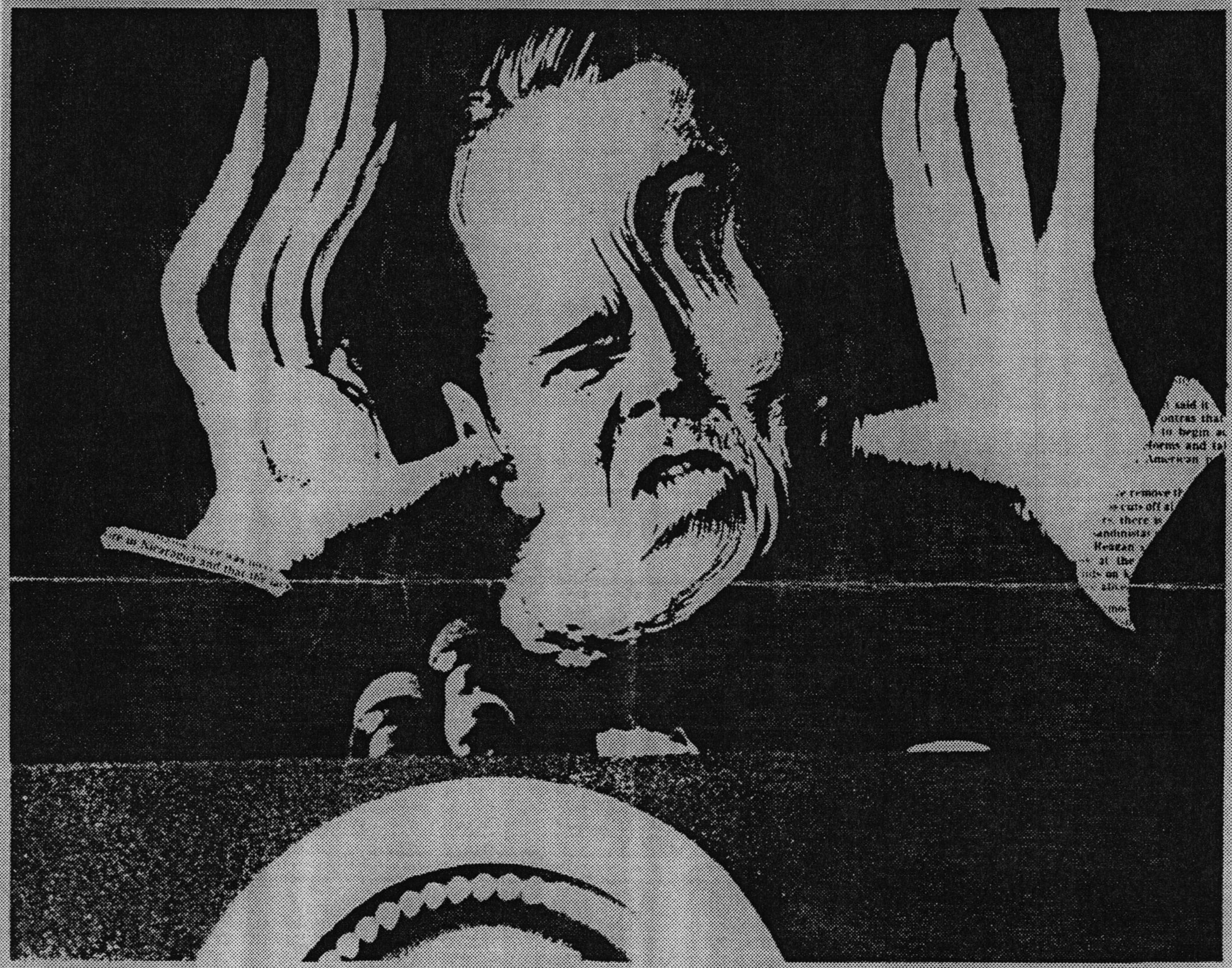

BEAT NIGS and Oblivious

FREE MUSIC sunday jan. 31 at noon

on the steps of the Federal Building, 450 Golden Gate, SF

For info call 420-1799

$1.00

Saturday, January 14, 8:30 p.m.
(Open mike sign-up 8:00
New performers encouraged)
3237 California Street, Berkeley
(corner Alcatraz, six blocks from Ashby BART)

Anarchist Community Coffeehouse



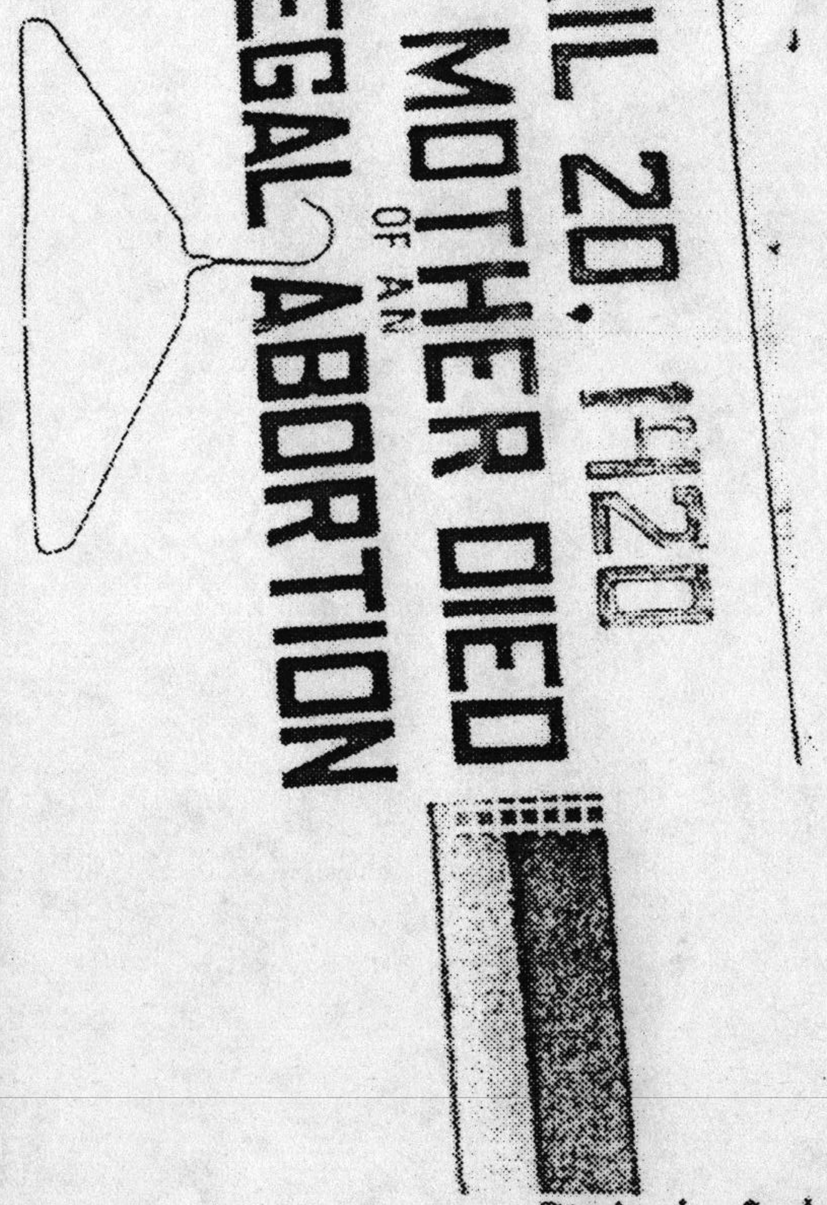

To benefit Bay Area groups organizing to Stop Operation Rescue

Photo by Rachel Johnson

To clean needles:

Draw bleach into the needle and squirt it out. Repeat several times to kill the virus. Then draw clean water into the needle and squirt it out. Repeat several times to rinse out the bleach. Do not shoot the bleach. Rubbing alcohol can be used instead of bleach, but beer or wine cannot.



Original pamphlet produced by the **Prostitutes Safe Sex Project**. Funded and distributed in Canada by the **AIDS Committee of Toronto**, Box 55, Station F, Toronto M4Y 2L4, CANADA. Thanks to the Canadian Organization for the Rights of Prostitutes, Joe Lobo (typesetting), Danny Moyen (layout), Richard Redwood (illustrations), Danny Cockerline (writing), and Xtra! and the PWA Foundation (production facilities) Sept 1988.

Retypeset and distributed by HOMOCORE/World Power Systems, Box 77731, San Francisco CA 94107 USA, illustrated by Zanne, 1290 Hayes St #7, San Francisco CA 94117. Jan 1991



WHY SAFER SEX?

Anyone could have the virus that causes AIDS. Most men and women get the virus by fucking without a condom or by sharing a needle for shooting drugs.

The AIDS virus is carried in blood, cum or cunt juice. It must get in your blood to infect you. It can get in through an ass or cunt or through sores, cuts or breaks in your skin. Having sores from other sexually transmitted diseases (STDs) can make it easier to get or give someone the AIDS virus. Some STDs which cause sores are herpes, syphilis and venereal warts.

You can't tell by looking if someone has the AIDS virus. Someone could have the virus for many years and not know it. Many people have gotten the virus from a partner they thought was monogamous and healthy.

It's better to have safer sex than be sorry!

GOING DOWN

There may be a chance of getting AIDS if you get cum, blood or cunt juice into cuts or sores in your mouth. If you have cuts or sores, try a condom for sucking cock. A condom can be cut up and spread over a cunt or asshole before licking.

If you don't have cuts in your mouth, you may still want to use condoms for going down. You can get STDs like herpes and syphilis from cocksucking, cuntlicking and rimming (licking assholes). Rimming can also give you parasites and

hepatitis B. (Hepatitis B can be deadly; ask a doctor about the hepatitis vaccine.)

If you don't use condoms for going down, you can lower the chance of getting an STD if you:

1. Do not brush your teeth before going down. This makes openings germs can get in through.
2. Wash cocks, cunts or assholes with soap and hot water first.
3. Do not lick anything that has sores on it. Yuk!
4. Gargle with mouthwash after to kill germs.



GET BUTCH WITH GERMS!

If you always use condoms for fucking and if you never share a needle for shooting drugs, your chance of getting AIDS is almost zero. (Condoms can also stop herpes, syphilis and gonorrhea.)

There is still a small chance that condoms can break or leak. See the CUM PREPARED section on the back to find out how to lower the risk of this happening.

To be even safer, guys can pull out before cumming while using a condom. Shooting on someone can be great fun for you and your partner. And it's safe!

SAFE STUFF!

Kissing: You cannot get AIDS from spit or sweat. It is safe to kiss and lick mouths, nipples, armpits, muscles, balls, ass cheeks, feet...

Hugging, touching, massage: All safe!

Jacking off and fingering: Safe. But don't get cum, blood or cunt juice into cuts or sores.

SAFER SEX. MAKE IT YOUR BUSINESS.

This pamphlet was produced by prostitutes. Safer sex is our business.

CUM PREPARED!

Use latex condoms. Lambskin condoms leak. Use water-based lube (Probe, ForePlay, K-Y). Oil-based lubes (Vaseline, handcream) break latex.

Putting a condom on:

1. If cock is uncut, pull foreskin back first.
2. Do not put lube on cock before putting condom on. The condom could slip off.
3. If condom doesn't have a nipple leave half inch at the tip to catch cum.
4. Squeeze tip when rolling down to keep out air bubbles. Bubbles can break condoms.
5. Use lots of lube – especially for ass fucking. Add more lube often. Dry condoms break more easily.
6. Guys. If you cum in the condom while fucking, hold the condom at the bottom, and pull out right away.
7. Throw condom away and wash up after.

If you're afraid of a condom breaking, use two. Put a non-lubricated condom on first so the second one doesn't slip off. Lube the outside of the second one, and go to it!

IN CASE OF EMERGENCY

If cum gets in your cunt, squirt in Delfen or Emco foam with nonoxynol-9. Nonoxynol-9 might kill the AIDS virus. Test the foam on your wrist. If you get a rash, try another brand. It is not safe to use nonoxynol-9 instead of condoms. You can use it with condoms. Some condoms and lube contain nonoxynol-9. NOTE: Using nonoxynol-9 in your ass could cause irritation.



NEEDLE POINTS

It only takes one shared needle to give you AIDS. Don't share needles. If you have to share a needle for shooting drugs, piercing or tattoos, clean it first.

CRISIS AT THE FARM

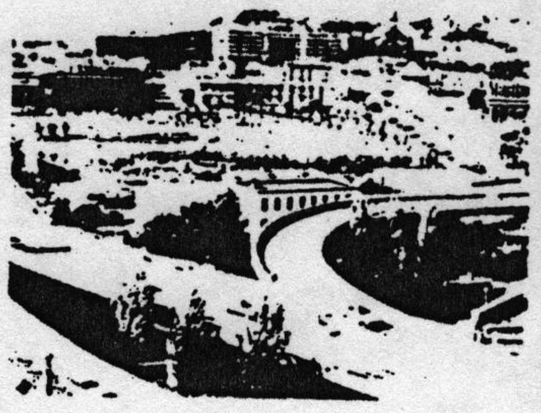



EVICTION OF THE FARM BY MARILYN GOODE

The Farm first rented the buildings at 1499 Potrero, under the freeway on ramp, in 1974. Through the work of artists, performers, gardeners, youth workers and hundreds of volunteers The Farm, also called Crossroads Community, has become one of San Francisco's most diverse and accesible community cultural centers. The Farm, situated on the junction of four socially and environmentally divergent neighborhoods, has been able to merge education, culture and community offering low cost, quality programs for over a decade.

Projects like The Farm and Artist's live in workspaces and the community cultural centers find it harder and harder to pass on a cultural tradition as San Francisco properties escalate and are sold out to developers. Marilyn Goode is in negotiations with another arts group, ARTSDECO who has come forward with a plan to revitalize the cultural facilities and continue with the kinds of environmental and arts programs. So far Goode is refusing to sell the building, rejecting ARTSDECO's offer of 1.4 million dollars. Ms. Goode has not made her plans public as to what she plans to do with the spaces.

Ms. Goode ignores pleas from the community and from city politicians to sell the properties. These properties were worth next to nothing when the first Farm people moved in. All building improvements were done at the labor and expense of The Farm. Private developers and a culturally incensitive city administration has begun its elimination of the marginalized.

Urban farmers rightfully fall in this catagory. It is probably safe to say that all arts groups in the city are feeling this marginalization and many face elimination as well.

The quality of life in the city depends heavily on the facilities and programs, the knowlege and familiarity of The Farm and other such community arts establishments.

Children from Potrero Hill, for awhile, cared for their own urban farm in the housing project where they lived with their own rabbits, chickens and ducks loaned to them by The Farm. Some of these same kids took music classes, made a children's circus, went fishing, made ceramics, films and a greenhouse with their adult friends at The Farm.

The past shall speak for itself. The memories of great shows, one time experiences that only happen at that place will remain with us. The Farm is a part of San Francisco and now a part of San Francisco history? Not yet!!!

WE MUST NOT LET ANOTHER COMMUNITY CULTURAL CENTER GO

ASK YOUR SUPERVISORS AND CANDIDATES WHAT THEY ARE DOING TO PRESERVE SAN FRANCISO'S FARM.

ACT NOW!!! GO TO THE FARM TOMARROW AND BE THERE THURSDAY NOVEMBER 5TH

When the San Francisco Sheriff's Department arrives to evict THE FARM (CROSSROADS COMMUNITY) on the morning of Thursday, November 5th, will anyone be there to greet them?



You'd better believe it!

All day vigil to Save The Farm on Thursday, November 5th, at 1499 Potrero Avenue in San Francisco. (Near Army Street ramp of highway 101. Parking available behind La Raza Park on San Bruno Street.)

Non-violent resistance is an appropriate response to the destruction of people's culture. From the ashes of the International Hotel and the Goodman Building can rise an even stronger housing movement.

Arrive early, or camp out the night before. Come prepared to creatively express your outrage at the loss of this irreplaceable community resource.

Call the San Francisco Tenants Union at 282-5525 or Sheriff Hennessey's office at 554-7225 for updates and confirmation of times.

oh oh
trouble

The BIG one!

CLUB Häagen Dazs

Featuring:

The Popstitutes
Philip R. Ford
Tippi
Jerome
Miss Gimme
Jaws

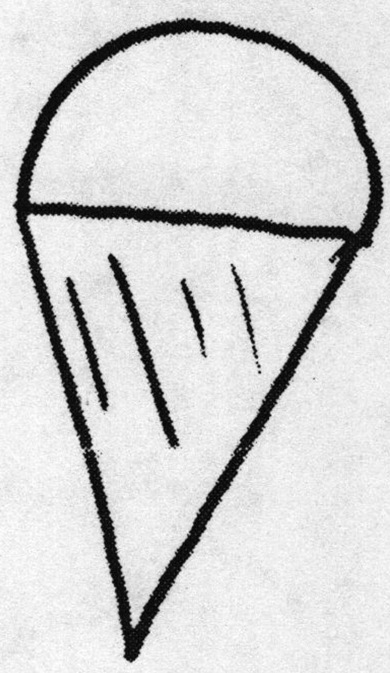

10-12 Monday evening
8/29/00

18th & Castro

The Modern Homosexual Ice Cream Social

The 2nd C.H.D. show, that started it all - CHAOS, Klubstitute(?) Uranus, etc... The police came. Dancing on the counter. Crowds out on the side walk. ~~Every~~ Every one got fired. Thanks Steven!!!

STIFF KITTENS
&
trouble tribe

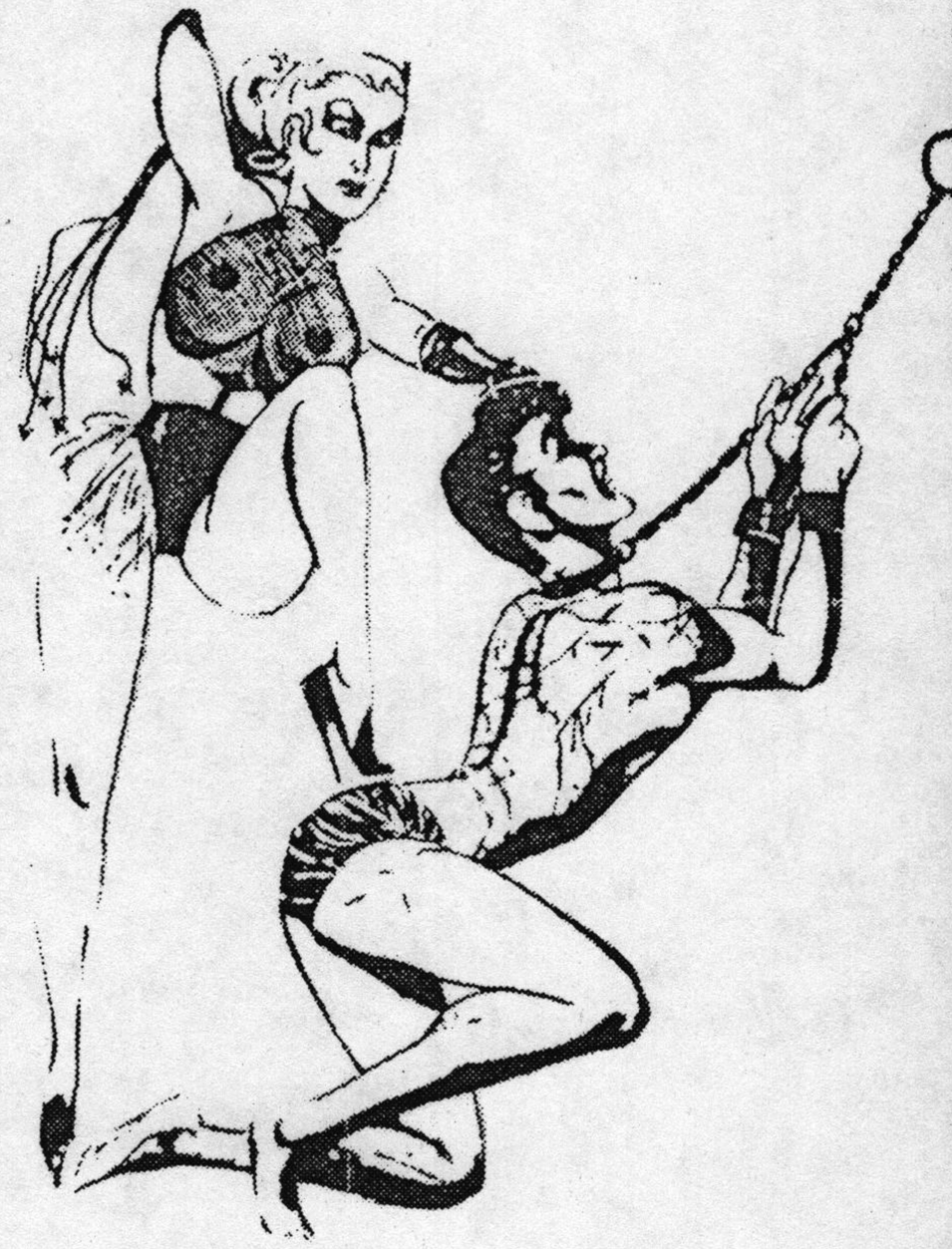

FEB 25th

CRYSTAL PISTOL

842 VALENCIA st.

10 PM

DJ - JAVIAR

$2

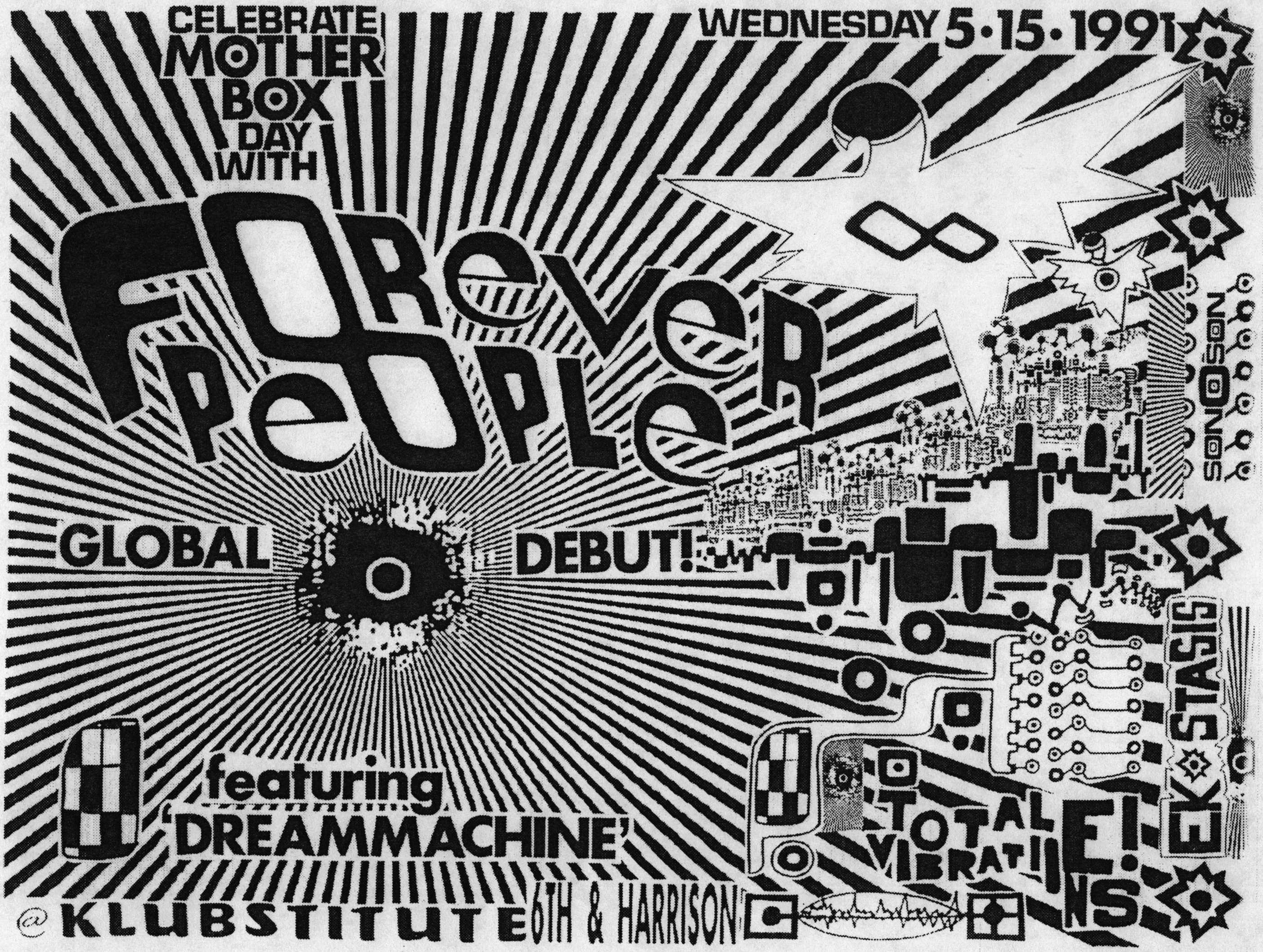
CELEBRATE
MOTHER
BOX
DAY
WITH
FOREVER PEOPLE
WEDNESDAY 5·15·1991
GLOBAL
DEBUT!
featuring
'DREAMMACHINE'
@ KLUBSTITUTE 6TH & HARRISON
TOTAL VIBRATIONS
STASIS


TUESDAY
OCT. 16th
THE CRYSTAL PISTOL
842 VALENCIA St
@ 20th
$1.98
GRIMM TALES Band
ARTSY VIDEOS
DJ DON BAIRD
formerly Industrial Rainforest

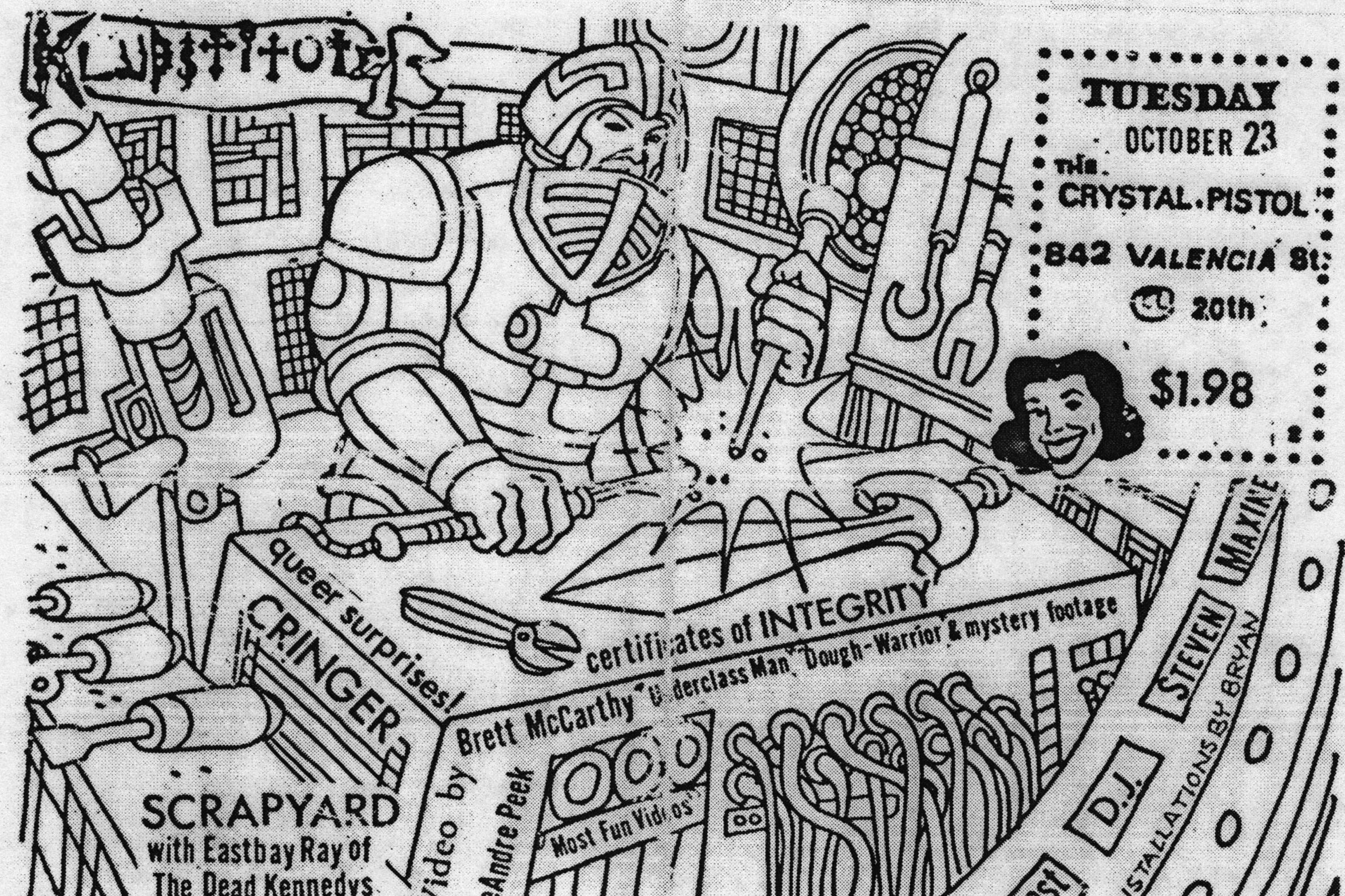
TUESDAY
OCTOBER 23
THE CRYSTAL PISTOL
842 VALENCIA St
@ 20th
$1.98
queer surprises!
CRINGER
certificates of INTEGRITY
Video by Brett McCarthy
Underclass Man Dough-Warrior & mystery footage
SCRAPYARD
with Eastbay Ray of
The Dead Kennedys
Most Fun Videos
STEVEN
MAXINE
D.J.
INSTALLATIONS BY BRYAN

KLUBSTITUTE

TUESDAY
september 4

842 VALENCIA/BETWEEN 19&20th
AT THE CRYSTAL PISTOL only 98 CENTS

D.J. Don BAIRD

Blowdryer & set

PERFORMANCE and
A BON VOYAGE PARTY
for the talented but lazy & fearful

Jennifer Blowdryer

KATHLEEN
WOOD
AUTHOR OF
THE **TENDERLOIN ROSE**

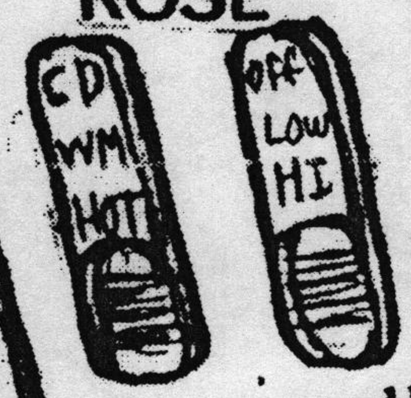

fortunetelling
by
Tony Vaguely

oops ↗
(dark red)

TUESDAY
JULY 24

New Performance By **MICHAEL RICHARD**

Bewitching Siren **OMEWENNE**

"Straight" From Telegraph Ave.—
BONK

Post-Musical **D.J. AL-X**

Instrumental Recital By **ERIC BEGKVIST**

FRED LONBERG-HOLM And

KLUBSTITUTE

KWEENZ OF Art & DISCIPLINE
842 VALENCIA/BETWEEN 19&20th
AT THE CRYSTAL PISTOL only 98 CENTS

QUESTIONS? BOOKINGS? CALL 826-5358

Every Tuesday

ALL-1-HUK

Klubstitute wins all awards for consistently wierd, engenius & odd shaped flyers. I wish I had saved more. There were I think more fruit flyers.

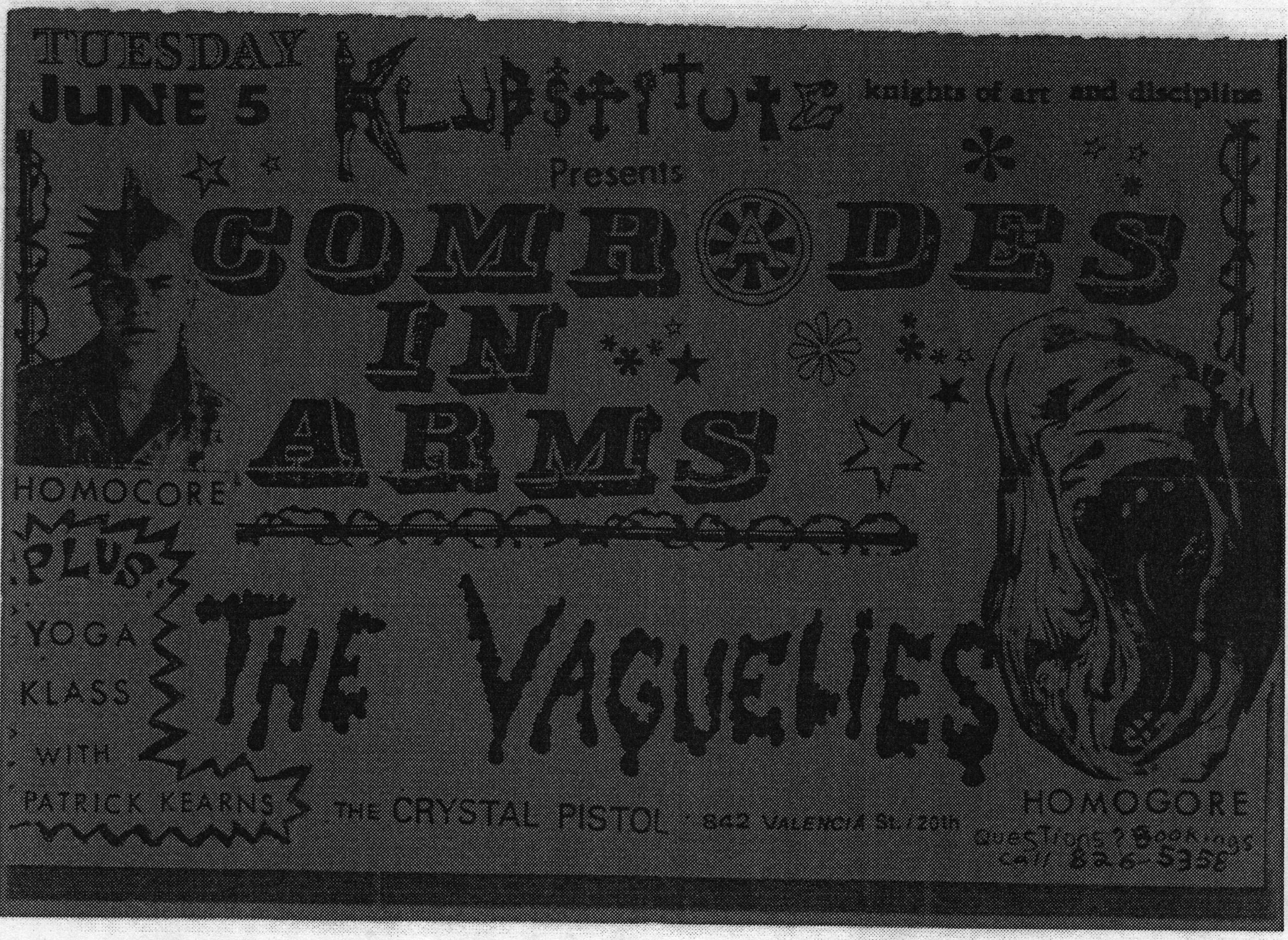

No matter how tired you are on Tuesday night after a long tired day, you're never too tired to be at KLUBSTITUTE (842 Valencia, 10 PM) where January is TIRED month !!! (YAWN.)

Jan. 8th: Guest D.J. Don Baird, noted Bay Times rock critic and Madonna wannabe, plus tired party games.

Jan 15th: CLUB 1980, come as your fave early 80's idol (not too many Billy's o.k.?) and lip synch to the tired hits of yesteryear.

Jan. 22nd: Bob Davis and G.P. Skratz present what they call "Performance Poetry", how tired can you get???

Jan. 29th: OUT OF ORDER, our open mike for tired poetry, tired spoken word, and tired performance. Show us how tired <u>YOU</u> can be! No prizes given.


QUESTIONS? BOOKINGS? CALL 826-5358 or ALL-1-HUK
98¢
Tuesday AUGUST 14
SPECIAL GUEST
BABTOMBER
FRUIT FLY
HAVE FUN VISITING YER FOLKS BAD!
2nd CRYSTAL PISTOL
FRUITS OF ART AND DISCIPLINE
The INCREDIBLY FABULOUS DYKE SUPER GROUP
featuring
LU REED, J'AI J'AI NOIRE, KATHYKRAVITZ, AND JANE
WINSTON TONG
a new musical adventure
DIVIANA'S
BON VOYAGE PARTY AND PERFORMANCE
(she's leaving us - SOB!)
DJ Remix
Don't miss The Popstitutes at Smutfest - DNA

98¢
VIDEO FROM MARK GOLDSTEIN
" What is the relationship between Rosa Von Prounheim & the male SF strippers ? "
QUESTIONS? BOOKINGS? CALL 826-5358 or ALL-1-HUK
DJ. DON BAIRD
THE ENCHANTING
BRIE BURCKETT
and the EXCITING SOUNDS of
L-Z
PRESENTS
KLUBSTITUTE
KWEENZ OF ART & DISCIPLINE
THE CRYSTAL PISTOL
• 842 VALENCIA ST./20th
TUESDAY
July
17

TUESDAY AUGUST 1

KLUBSTITUTE

KWEENZ OF ART & DISCIPLINE

THE CRYSTAL PISTOL

842 Valencia @ 20th

Plus

DJ J Remix

3 ULTRA-HOT BANDS

Von Popstitute

Jack Acid

THE A.A.F.

MYTchell BroThers

Special Forces

QUESTIONS? BOOKINGS? CALL 826-3358 or ALL-1-HUK

98 ¢

TUESDAY July 31

KLUBSTITUTE

KWEENZ OF ART & SOUR GRAPES

presents

OUT OF ORDER

an open mike for poetry & spoken word

Featuring

Steve Abbott

reading from his work in progress

"The Lizard Club"

Plus

That Spiteful Two-Faced

Jennifer Blowdryer

AND

THE HIGH RISK GROUP

with special outdoor/indoor performances in the Park, Sidewalk, and Club

also it's **FRANK ZAPPA NIGHT**

WITH music, video, & "Frank"

QUESTIONS? BOOKINGS? CALL 826-3358 or ALL-1-HUK

THE CRYSTAL PISTOL

842 Valencia @ 20th

98 ¢

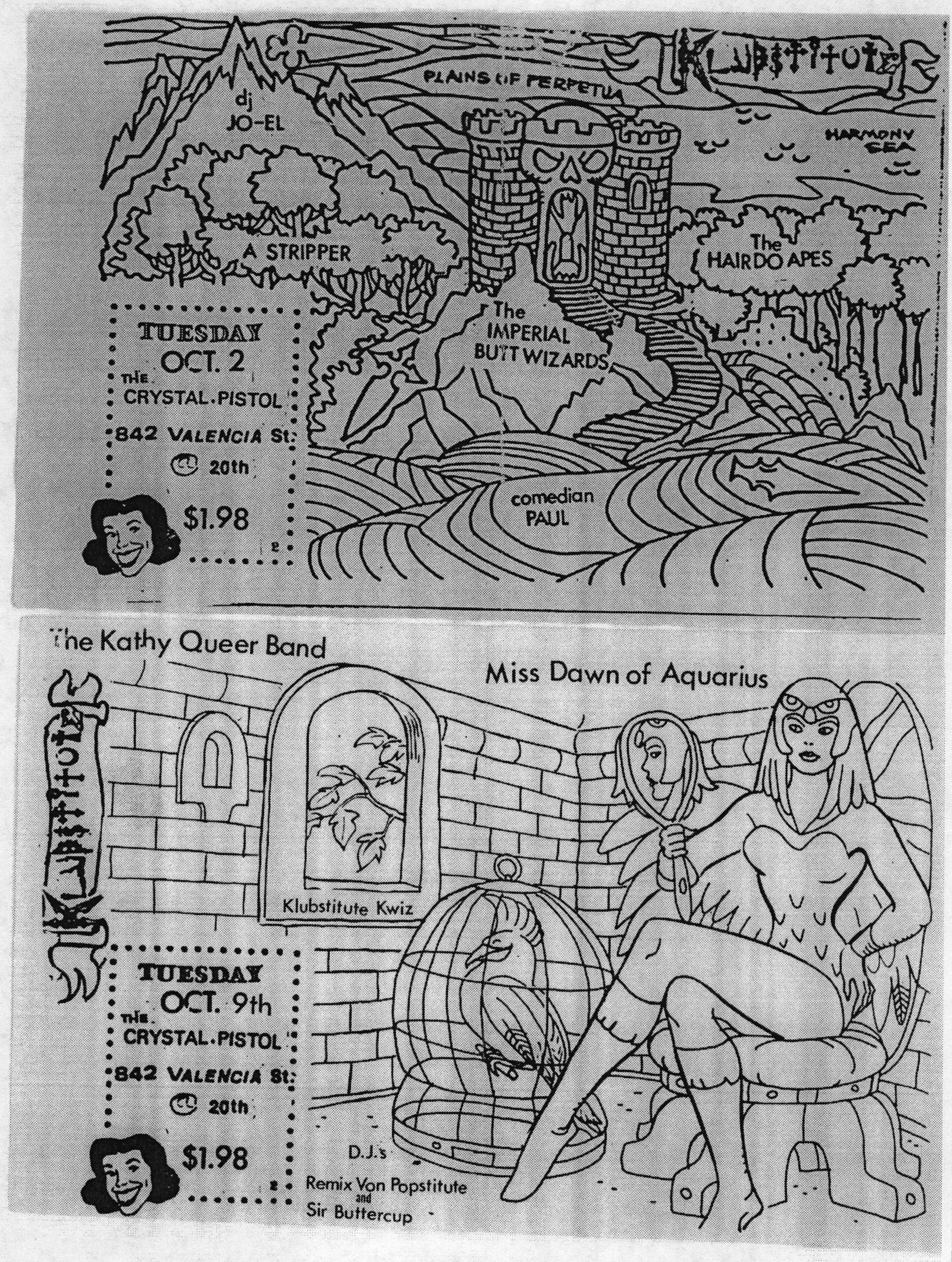
PLAINS OF PERPETUA
HARMONY SEA
dj
JO-EL
A STRIPPER
The
HAIRDO APES
The
IMPERIAL
BUTT WIZARDS
comedian
PAUL
TUESDAY
OCT. 2
THE
CRYSTAL PISTOL
842 VALENCIA St.
20th
$1.98
The Kathy Queer Band
Miss Dawn of Aquarius
Klubstitute Kwiz
TUESDAY
OCT. 9th
THE
CRYSTAL PISTOL
842 VALENCIA St.
20th
$1.98
D.J.'s
Remix Von Popstitute
and
Sir Buttercup

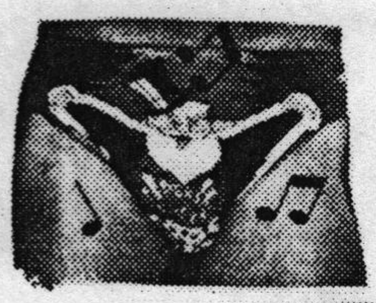

HEY BOYS and GIRLS CUM see
THE
Popstitutes



SAT. DEC.
16
At The
Paradise
Lounge
11th. st.
and
Folsom

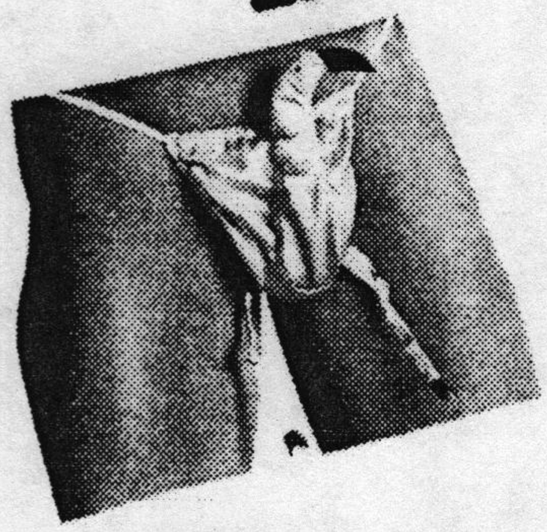

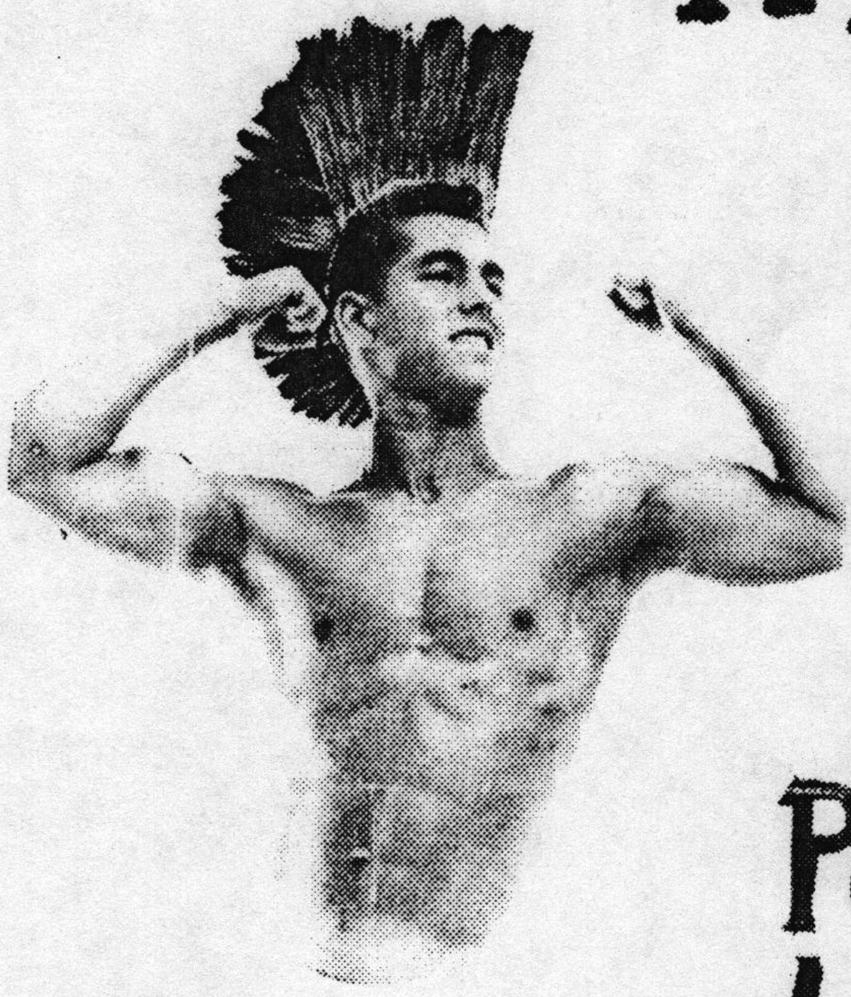

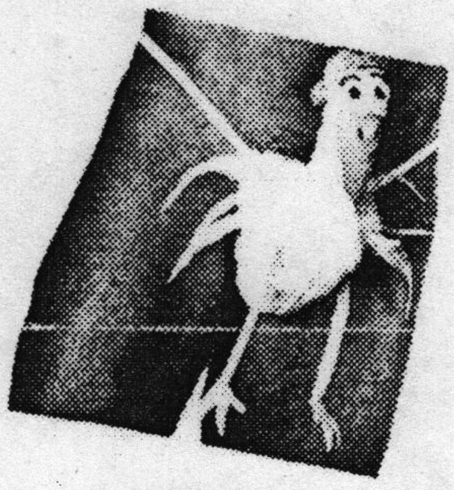

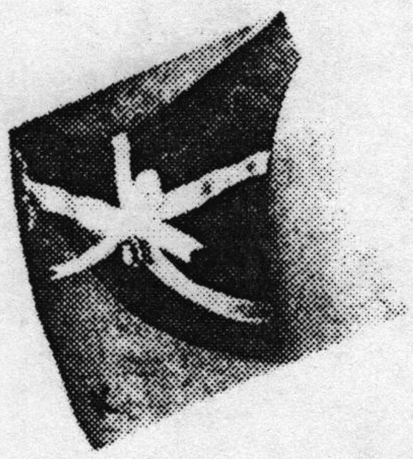

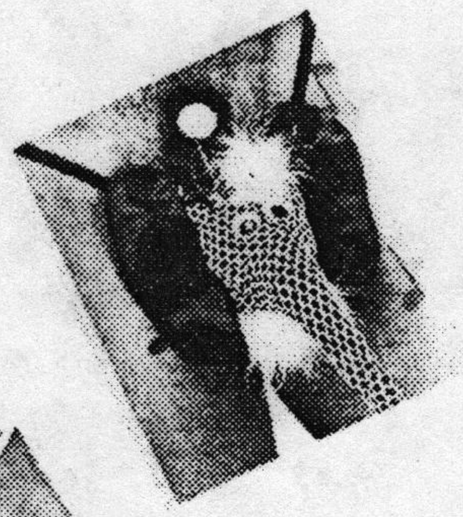



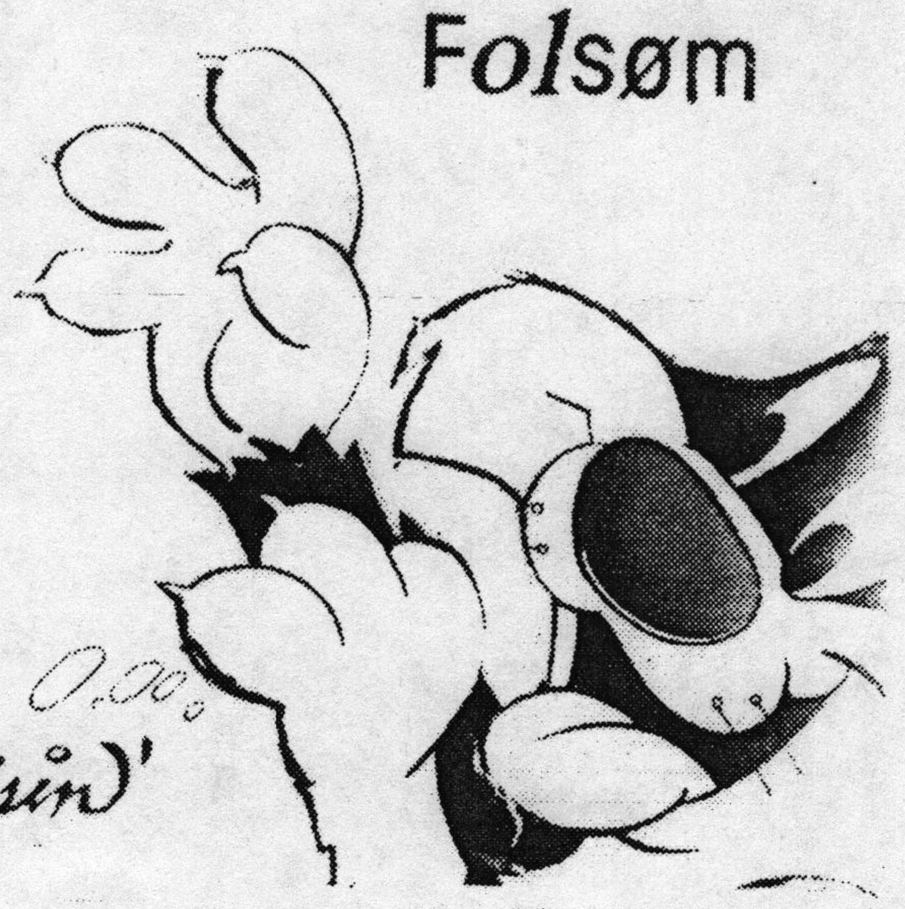

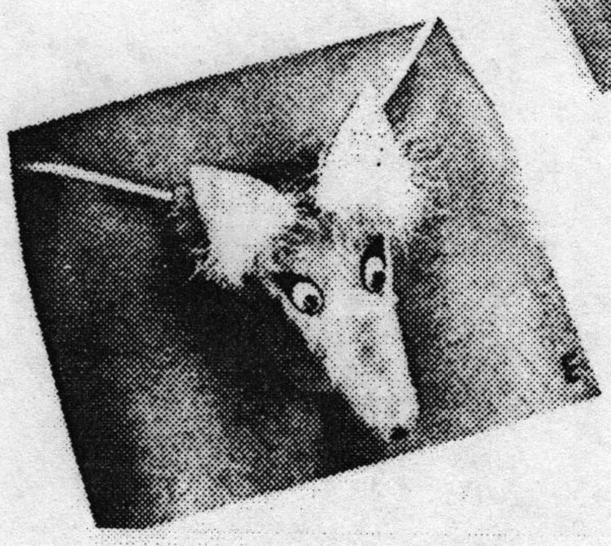

Fantasy Cruisin'

THIS is one of the many reasons why people always called Gilman St "the MRR warehouse", in spite of official proclamations otherwise...

MAXIMUM ROCK + ROLL WAREHOUSE
924 GILMAN St. BERKELY

"Freds Goin' Off"

"HE BE TAKIN' WE ALONG"

"I just Luuuve Fredś!"

"Like Babyoil On A Waterslide"

HAPPY BIRTHDAY

8:00 PM
Friday Feb. 12,
$4.00 With Membership
$6.00 Without

The Return of MOTO STILL-BIRTH

Capitalist Casualties

"Be There Or Be Somewhere Else"

Cast Of Thousands

THE GILMAN STREET PROJECT PRESENTS:

FUN-FEST '87

WITH

FRESNO RAISIN-CORE!

CAPITOL PUNISHMENT

THIS IS YER LAST CHANCE TO SEE 'EM BEFORE THEY LEAVE FOR EUROPE!

FLAG OF DEMOCRACY

FROM THE PATRIOTIC TOWN OF PHILADELPHIA

THEY'RE GONNA SHOW UP THIS TIME! REALLY!

CELEBRITY STATUS

FROM HELL



DWARVES

STIKX

FROM THE PUTRID BOWELS OF SANTA CLARA! EEEK!

THE ALMIGHTY

DECLINE

CHRIS DODGE HAS NOTHING TO DO WITH THIS!

SAT. SEPT. 26th 9:00 pm

924 GILMAN St. IN BERKELEY!

THE HAPPIEST PLACE ON EARTH!

ALL OF THIS AND MORE FOR A MERE... $5

WHAT A BARGAIN!

SEPT 11th
9P.M. $2
-FRIDAY-
Gilman St. Benefit

THINKIN FELLERS UNION
BOO...HISS...PFFT...
190CRACY
CRIMPSHRINE
OPERATION IVY
YEASTIE GIRLZ

SEPT 12th
9P.M. $5
-SATURDAY-

KWIKWAY
L.D.S.
OFFSPRING
QUE SERA SERA
S.B.F.

SEPT 13th
6P.M. $5
-SUNDAY-

CHRISTON PARADE
JIM JONES &
THE KOOL-AID KIDS
MICHIGAN
NEIGHBOORHOOD
WATCH
SAN DIEGO
POSITIVE
OUTLOOK
MISERY



GILMAN STREET
PROJECT
924 GILMAN
BERKELEY

A FUADRAMSEY
PRODUCTION...

QUESTION MAN / BY CONTI

What's Made People Pay Attention to You?

(Asked at Zellerbach Plaza)

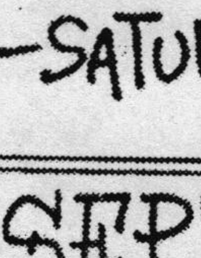

Peter Rypins, 18, stock runner, Berkeley:

A lot of people take their work to lunch and take their work home. When I see that, I tell them to lighten up. That's just part of their life. They usually pay attention to what I say.

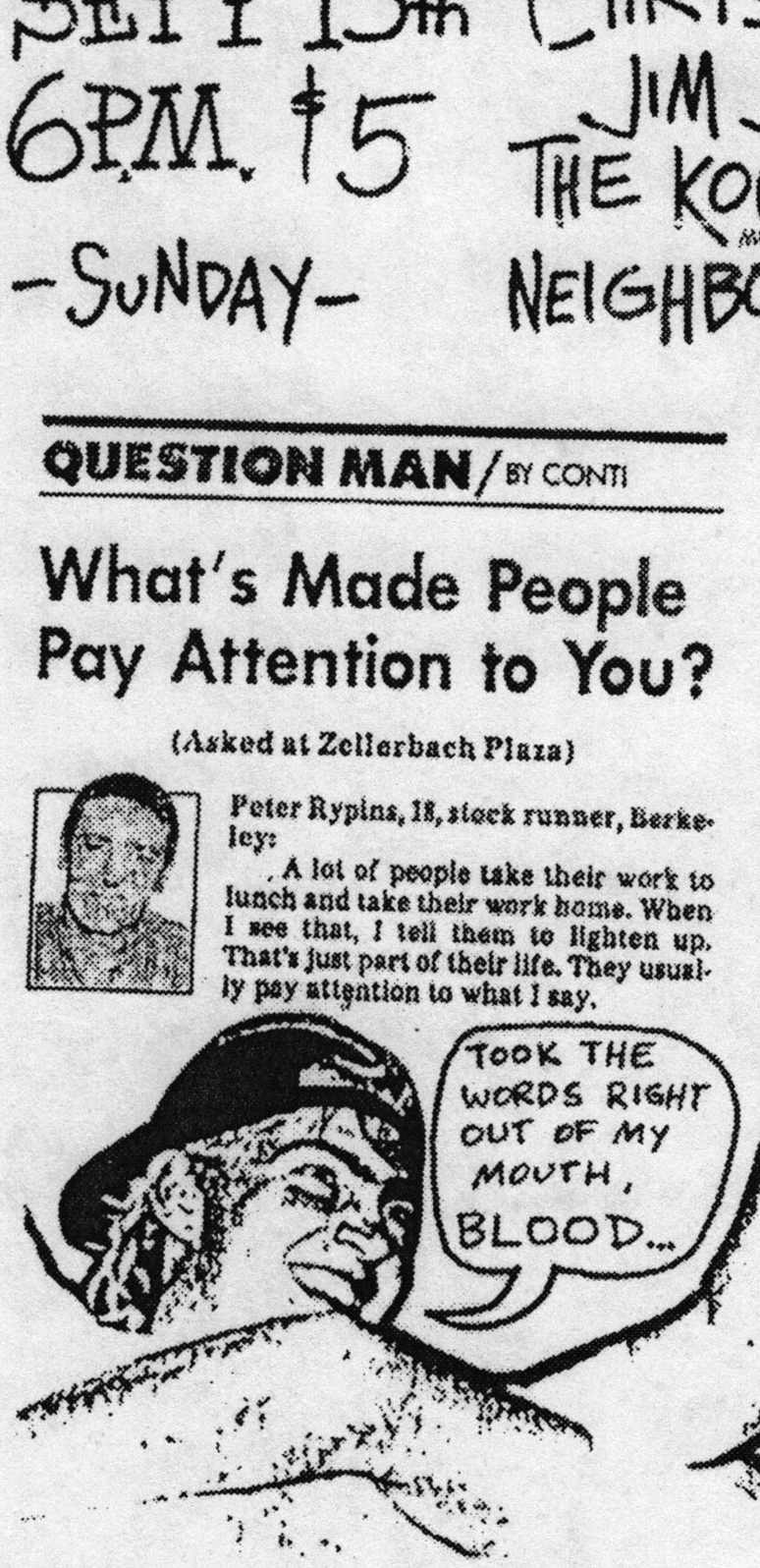


CELEBRITY SKIN
(from Los Angeles!)
GRANDPA'S BECOME A FUNGUS
(from the greater Los Angeles area!)
Big Time Poetry Theater
(from Eugene, Oregon!)
American English
(from San Francisco!)
FRIDAY
SEPTEMBER 25
at Gilman St. Project
924 Gilman @ 8th St.
(in Berkeley)
9pm $4
(plus $2 lifetime membership fee)
plus... LOTS OF TASTY & DELICIOUS FREE FOOD !!!!!!!

Big 4 Train Blown To Pieces

thinking about sex
i grow old
i grow old
but not too
damn old



XVIII



GILMAN ST. PROJECT

FRIDAY SEPTEMBER 25
Big Time
Poetry Theatre
FROM EUGENE, OR.

GILMAN STREET PROJECT IS SHUT, BUT THERE WILL BE ONE MORE....

GILMAN RECORD SWAP

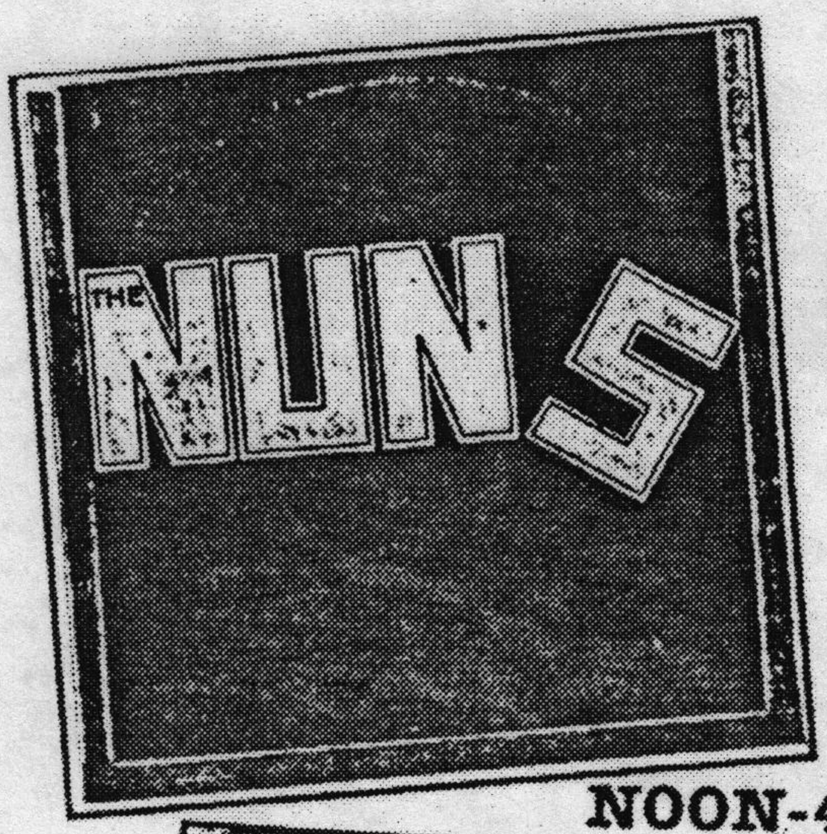

NOON-4PM

924 GILMAN ST BERKELEY



TABLES $10



ENTRANCE $1



SUNDAY
OCTOBER 30

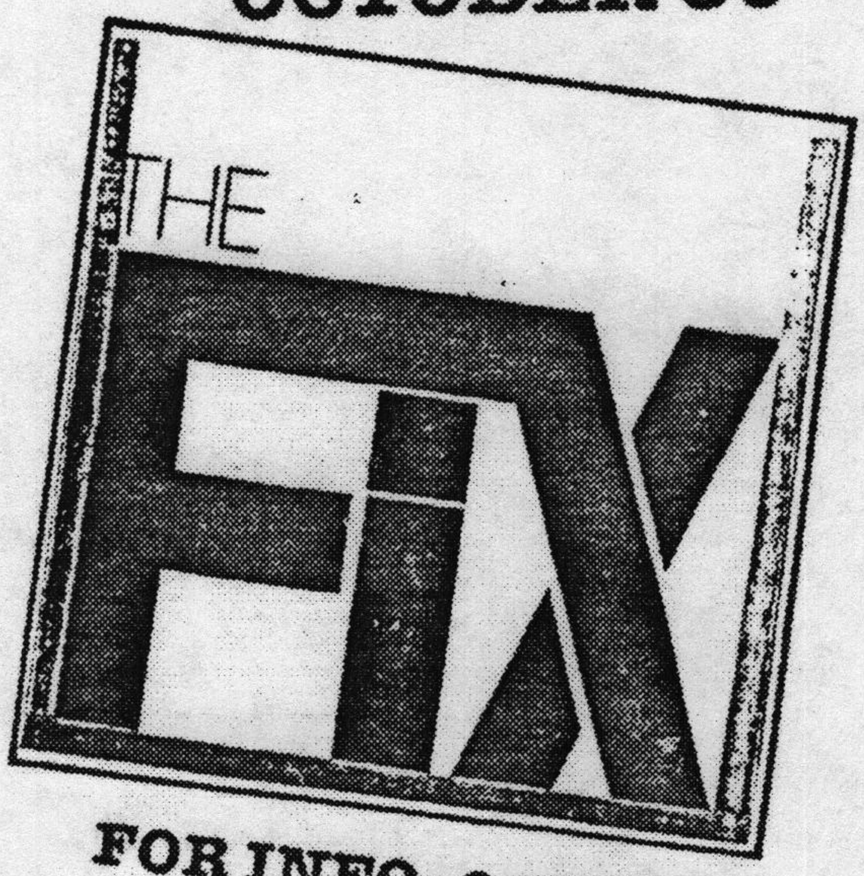

FOR INFO: 648-3561

SAME DAY - MRR PRESENTS AT THE C+W SALOON
(5TH + Folsom, S.F.): GWAR (Virginia) + IGNITION (D.C.)
DOORS OPEN 5 PM - ALL AGES WELCOME

GILMAN STREET PROJECT CALENDER

a membership-run all-ages, no booze/drugs/violence/vandalism club--
lifetime membership $2-meetings 2nd & 4th Sundays at 5 PM--
bookings (415) 848-3861--demo recordings 665-8316--
mail to PO Box 288, Berkeley, CA 94701

BERKELEY
924 GILMAN AT 6TH

APRIL	FRIDAY 22 RIBZY NASAL SEX POST-HUMOUS ROMPER ROOM REJECTS $4	SATURDAY 23 HERBICIDE ABNORMAL GROWTH ANXIETY TOMMY ROT ASSOLT $3 Gilman benefit	SUNDAY 24 Mtg 5 PM	FRIDAY 29 ADOLES-CENTS MELVINS BO $5 TEAM URINALS DSFA	SATURDAY 30 NOFX NEUROSIS DWARVES FIXTURES MIS-LED $5
MAY	FRIDAY 6 OPERATION IVY NEIGHBOR-HOOD WATCH NO REASON NO WARNING KARNIVORES $5	SATURDAY 7 FEEDERZ TRAGIC MULATTO VOMIT LAUNCH THE IDIOT WEENY ROAST $5	SUNDAY 8 Mtg 6 PM	FRIDAY 13 DEAD SILENCE DISSENT BHT NECRO-MANCY FFI $5	SATURDAY 14 SHORT DOGS GROW DEAD SILENCE $4 DISSENT SWOLLEN BOSS TOAD Gilman benefit
	SUNDAY 15, 6 PM $5	NAKED RAYGUN MDC		MR T EXPERIENCE STEELPOLE BATHTUB	
	FRIDAY 20 BEATNIGS FUGAZI CRIMP-SHRINE $4	SATURDAY 21 CHRIST ON PARADE SURROGATE BRAINS PUBLIC HUMILI-ATION $5 SBF TRIPWIRE	SUNDAY 22 Mtg 5 PM	FRIDAY 27 $4 NON CAROLINER FRANK MOORE BRINGDOWNS	SATURDAY 28 PAGAN BABIES PLAID RETINA $5 DIVISION TALLY HOE TOMMY ROT
JUNE	FRIDAY 3 SCREECH-ING WEASEL BITCH FIGHT BLASTING AGENTS TBA TBA $5	SATURDAY 4 CORRUPTED MORALS RABID LASSIE KOEL FAMILY TBA TBA $5	FRIDAY 10 DAG NASTY NO USE FOR A NAME $5 MK ULTRA PEACE TEST TBA	SATURDAY 11 SNFU NEUROSIS 647-F $5 SECOND THOUGHT	SUNDAY 12 Mtg 6 PM

Coming:
June 24-MDC
June 25-CAPITOL PUNISHMENT, STIKKY
June 26-Record Swap Meet-noon to 4 PM
July 1-GWAR

SUNDAY
924
GILMAN ST.
BERKLEY
SHOW
STARTS
AT 6:00
5$

Would you
be more
careful
if it was you
that got
pregnant?

DAYGLO from CANADA

ABORTIONS

CORRUPTED
MORALS RICHMOND

FOR
PEACE RICHMOND

BLASTING AGENTS CONCORD

TOMMY ELSLOB

ROT

July 17
GILMAN
STREET
PROJECT

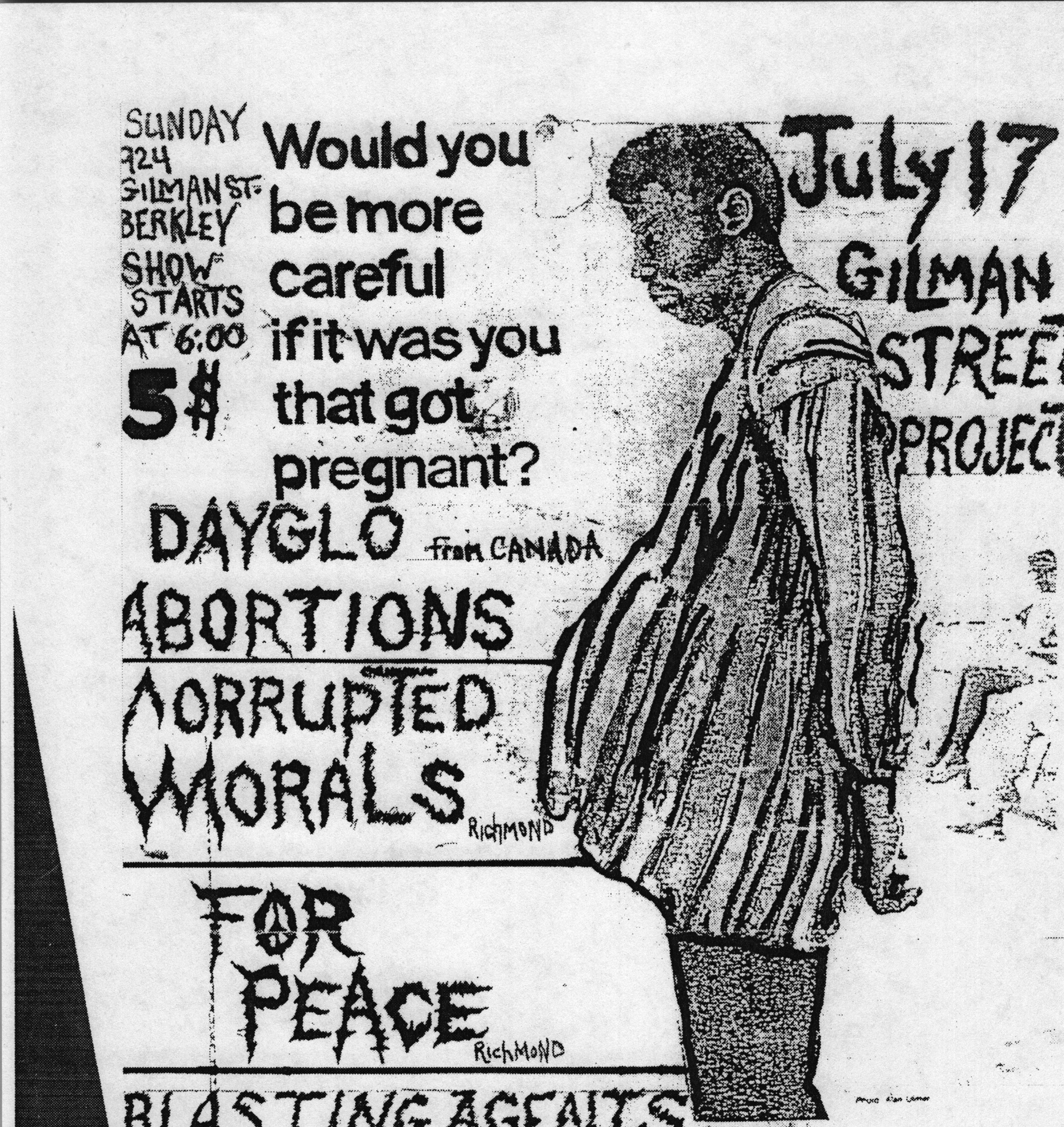

Protect Your Lover - Wear A Rubber!

924 GILMAN ST.

gilman street project calendar

JULY

8 *FRIDAY 9PM $5*
SURROGATE BRAINS
STEELPOLE BATHTUB
NASAL SEX
ANXIETY
EYEBALL

9 *SATURDAY 9PM $5*
SPECIAL FORCES
MALICIOUS GRIND L.A.
LABELLED VICTIMS L.A.
ROTTING HUMANS
TYRANNICIDE

15 *FRIDAY 9PM $5*
HALF OFF L.A.
PISSED HAPPY CHILDREN L.A.
D.S.F.A.
DEAD SAM CLUB
SHIT HOWDY

16 *SATURDAY 9PM $5*
CRIMPSHRINE
OFFSPRING L.A.
NATION ON FIRE
I AM THE HAMSTER L.A.
ZONA ROJA

17 *SUNDAY 6PM $5*
DAYGLO ABORTIONS OAKLAND
CORRUPTED MORALS
FOR PEACE
BLASTING AGENTS
TOMMY ROT

22 *FRIDAY 9PM $5*
DOT 3
MICE
FUNGOMUNGO
KOOCH BAJAR

23 *SATURDAY 9PM $3*
GILMAN STREET BENEFIT
KAMALA & THE KARNIVORES
SWOLLEN BOSS TOAD
SPENT
SECOND MIND
P.I.N.S.

29 *FRIDAY 9PM $5*
NEUROSIS
S.D.T. IDAHO?
A PRIORI N.J.
DISCONTENT
ROMPER ROOM REJECTS

30 *SATURDAY 9PM $5*
SWEET BABY JESUS
NAKED LADY WRESTLERS
OUTSIDE IN L.A.
KOEL FAMILY
MICE AT PLAY

AUGUST

5 *FRIDAY 9PM $5*
TOKEN ENTRY N.Y.
BREAKAWAY
PARANOIA
POSTHUMOUS
BRAIN DEAD

6 *SATURDAY 9PM $5*
SOULSIDE D.C.
MR T EXPERIENCE
P.E.D. N.Y.
SPENT
NOBODIE

7 *SUNDAY 6PM $5*
YOUTH OF TODAY N.Y.
UNDERDOG N.Y.
BOLD N.Y.
MIND OVER 4 MIDWEST

12 *FRIDAY 9PM $5*
STICKDOG
SYSTEMS COLLAPSE
CAST OF THOUSANDS
TELEMARINES

13 *SATURDAY 9PM $5*
LAST OPTION N.Z.
REASON TO BELIEVE L.A.
FREEWILL L.A.
WALK PROUD L.A.
THINK TWICE

19 *FRIDAY 9PM $5*
HARD ONS AUSTRALIA
LAZY COWGIRLS L.A.
OPERATION IVY L.A.
DWARVES
BHANG REVIVAL CHICAGO

20 *SATURDAY 9PM $5*
VICTIMS FAMILY
CRINGER L.A.
MORAL CRUX W.A.
BAZOOKA JOE S.F.
SCAPEGOAT LEMONADE

21 *SUNDAY 6PM $5*
S.O.C. IDAHO
DIDDLY SQUAT WASH.
EXPISTOS TEXAS
NO USE FOR A NAME
VAGRANTS

26 *FRIDAY 9PM $5*
ISOCRACY
NO FOR AN ANSWER
ANIMAL CLINIC L.A.
LOS MUERTOS
S.O.B.

27 *SATURDAY 9PM $5*
CAPITOL PUNISHMENT
THE HATED MD
INFEST L.A.
WIMPY DICKS S.L.O.
COMPLETE DISORDER

924 GILMAN @ 8TH,
BERKELEY

NO VIOLENCE OR ALCOHOL

HAVE A NICE DAY

curtis perata
robert nehls
ronald menchini

robert nehls / insurance brokers, inc.

July 27, 1988

Tim Yohannon
Maximum Rock & Roll
P.O. Box 289
Berkeley, CA 94701

Dear Mr. Yohannon:

Per our conversation of July 26, 1988, the insurance company is now evaluating and pricing your renewal.

I need your help. The recent claim was only paid because the floor was wet that day from the rain. Also, there was slam or break dancing going on at the time. If you can provide me with a letter stating that there will be special measures taken to keep the floor clean and dry it will help us. Also, you must post signs that say "No Slam Dancing Allowed". I must have your letter state this. Upon receipt of your letter we can pursue the renewal quotation.

Please call me at your convenience if you have any questions.

Sincerely,

Curtis J. Perata

CJP:sk

GILMAN ST PROJECT

924 Gilman St/Berkeley
526-9926 warehouse/648-3561 office

Guidelines for Coordinators

General: The key to doing this job well is communication, and earning the respect of those who you work with. It's very important to maintain good communication with the other co-ordinators (with whom you should confer every half hour or so) and with volunteers, always staying on your toes yet keeping some extra reserve of patience and energy for crisis situations. If you feel stress, try to diffuse it within yourself or through humorous seriousness. Try to explain things without being condescending. It is mandatory to be diplomatic. Finally, you must work as hard or harder than anyone else in order to gain their respect. One of each group of three should be responsible for unlocking at the outset (usually though, Radley will be there before you, but you should arrive at least one hour prior to the starting time) and closing up at the end. Make sure the alarm is turned on (when the prong is at 6 o'clock) after you lock up. Double check to see that the door itself is locked (sometimes you can turn the key and pull it out, but the bolt didn't really go all the way shut).

Outside Coordinator: Your task wil be to make sure that people are doing their assignments, and to fill in the gaps when they aren't. Make sure people make the rounds, go down 8th St, as well as cover the tracks. You will also be the person to spot trouble before it happens. If a group of skins or rowdies arrive, it is your job to organize a welcoming party who can accompany you in a non-menacing way when you go talk to them. You should ask if they intend to enter, and if they are still being assholes, then it's your job to tell them they can't enter, that we have the right to refuse admission to those who don't relate to the place and its ideals. If you sense a potential for violence, then have someone standing by to go call the police. In some cases, you might want to call the police before you go have your talk, waiting until the police are within sight before asking them to leave. We have the right to ask them to not enter, and also to leave the area. You should also inform people who are too intoxicated that they can't enter that night. You should keep your eyes open at all times, watching for potential problems. If the police are called, it's a good idea to ask everyone hanging outside to get back inside. You can also tell the foyer coordinator to cut off ins-and-outs. If you need back-up, ask the foyer coordinator to get the word out to get a crowd for you. You will also be the person who will greet the police and explain the situation, round up witnesses, etc. Also, keep an ear out for scammers who are dealing dope, drinking, or giving their cards to others. Ask outside security to report to you on any problems. Also, make sure outside security people are picking up trash throughout the night. At the end of the show, make sure a few people will make a trip up and down the block with a trash bag to get the worst of it.

Foyer Coordinator: First job you have is to see that the poster for that night's show is made and posted outside. Then, once all the bands have arrived and it's time to get things under way, you should start the process of clearing the hall. Then, your job will be to make sure the cash box is brought down and opened, that the people doing membership are given their start-up money (it is $25, kept in the cash box, but seperate from the $45 start-up money for the door), as well as given new membership cards and pens. You also should make sure that the Inside Coordinator has turned in the band guest list to you before the show. You will then ask the volunteerss to meet and to decide who's working outside, inside, etc. Then, once the workers are all stamped, ask for band members to enter and get stamped. After that, the crowd can come in. Once the show is under way, you should help out by making sure everyone has enough small bills (usually that means taking big bills from membership and trading them for small bills from the door). Every so often you should collect the bigger bills from both boxes. Make sure you keep membership money and door money seperate. Membership money goes straight to the club and door money gets paid to the bands and club. You are also responsible for keeping the entrance relatively free, making sure non-paying people don't hang out in the doorway, and for keeping the line flowing in at the beginning. This means yelling out every few minutes that members can enter on one side, and those who need cards should enter on the other. This helps. Also, unless you know for 100% sure that someone who doesn't have a card is a member, people must now buy a new card for $2. No one is to be admitted to use the restrooms unless they have paid to get in. From time to time, clean up the tabletop, straighening out flyers, etc. Make sure the membership people are giving out those slips of info to new members (a supply is under the long bench in a box). While the last band is on, count out $45 from the door box, and take the rest upstairs and count in into piles of $100. Get a payment sheet from the lower left desk drawer, and enter the date and total door. Then, calculate out 1/3 and enter that, and finally enter the remainder for the bands. Make out your suggested split, and once the show ends, ask one member from each band to come upstairs to get paid. Show them your suggested split, ask if it's ok with everybody, make any adjustments that are necessary, and pay them. Get them to sign next to their names and count their cut again. Then, rubber band the house cut, rubber band the membership money, tag them with their totals, and put them in the cash box after you bring the boxes back upstairs (once the show is over). Find the cash log book in the lower left desk drawer, and enter the same into into that book. The cash box should now contain $45 and $25 start-up money for the next night (in small bills, plus your night's membership money and door money.

Inside Coordinator: Once jobs are signed up for, make sure the stage manager gets the names and guest list for each band (only 2 guests per band), and get that list to the Foyer coordinator. Make sure the bands know where to put their equipment (the headliner should put theirs in the back, behind the barrier, the 2nd band next to theirs behind the barrier, the 3rd band in front of the barrier, the 4th band also in front of the barrier, and the opening band goes directly on stage. There are no sound checks. Make sure the stage manager tells the bands how long their sets are. Check and make sure the stage manager is staying on top of their job, especially in terms of length of sets. Make sure that those security people assigned to watching side door and equipment are doing it, and ask if they need relief every so often. The side door person should only let people out that are carting equipment, and only they can re-enter. Hand stamps should be checked before letting people in. Side door person should not open the door to knocks from the outside. Your job also means watching for troublemakers in the pit. You should talk with them if you see their behavior as something that might lead to a fight. Tension is easy to spot. Let them know why you're requesting them to calm down or why they shouldn't be hitting people who aren't in the pit and don't want to be hit. Be familiar with who the "happy pit" people are, and ask their help in changing the mentality of a rough pit. If someone gives you lip when you ask them to cool off, ask them to go out into the foyer to talk, where you won't have to yell and where you can have a more sober talk. Make sure you have support. If someone needs to be ejected, get a group to help you out. Don't be physical unless necessary, and use peer pressuree to deal with it. Don't be afraid to ask the stage manager or the band on stage to stop until the problem ends. If outside security needs you to stop a show till a problem at the door gets settled, please act quickly, and explain it to the crowd. Your main job will be to avert interior problems before they explode, and keeping a show mood up. Work with Radley if you need house lights on (it helps cool off a crowd). Check out the bathrooms for destruction or flooding. Make sure they are supplied with toilet paper and paper towels (kept in the loft). At the end of the shows, help organize the clean up crews, hand out brooms, bring down gargage bags to replace the full bags (which should be dragged to left of the front door). Get the last band to clear their equipment in good time. Make sure the side door is shut (test it with a good push) before all the lights are killed.

Emergency numbers:
MRR-648-3561 (general advice)
Radley-586-1727 (sound)
Marshall-528-1144 (sound)
Brian-665-8316 (general advice)
Alarm company-521-8900 (we are account #A-909)
Oren-526-1564 (repairs)
Police-911 (immediate help)
Police-644-6161 (anything else)
Landlord-841-8505 (Jim)

Dear Gilmoids,

Too much of the work and responsibility here at Gilman is falling on too few shoulders. Yes, there are a regular amount of people who volunteer for various tasks, but they can show up or not as they please, and ultimately the main burdens are falling on about 10 of us, myself mainly.

This is a very unhealthy situation, one which I won't allow to continue much longer since it will only get worse. Too many experiments start out idealistic and gradually evolve into another bureaucracy, a leadership of just a few. It's all too easy for people to let that happen, and most so-called "leaders" thrive on that situation, but I won't. There are too many signs of this decay--not just the lack of people willing to take true responsibility for the decision-making--and the time and energy to implement those decisions. How can it be that a week or two after our most dangerous crisis with security, almost none of the "regulars" show up on a Saturday night to deal with the potential problem? Yes, everyone had a reason, but again the burden fell on a few--that's scary, as well as bullshit. Another sign of taking it all for granted is that many of the "regulars" hang outside during the opening bar ds nowadays, not bothering to check out/support the new groups. Too cool, or too secure?

What I'm trying to get at is that unless there is a qualitative change of direction being made clear to me, a strong indication that many of the people who come here frequently are organizing to alter this situation and come forward with new plans for the operation of the club, there will be no club after January 1. It's too easy to assume this will go on as is, believing in the back of your mind that Tim, Brian, David, Paul, Jane, Martin, Radley, etc will take care of it all if you don't. Not so: Brian is leaving for a few months again, Jane is moving away, Tim is burning out under the stress of responsibility, and the others don't want to be caught dead (no pun intended) in the same situation I'm in now.

At the next meeting, Saturday December 5 at 8 PM, I will formally announce this. I hope you all take this seriously. Because I am the person who is legally and financially responsible, I can't walk away and hope that a few others will fill my shoes. It's either everyone gets together with their friends and, recognizing that Gilman will be gone soon, starts coming forward with plans and the time and commitment to implement them, or it's over. (One suggestion is that bands themselves--since they are already "organizations"--start meeting with each other to discuss how to get further involved in the operation of Gilman). I will gladly stay on to help with your "revolution", but a lot of you need to grow up, and maybe that's not too fair, but if you want this place, and want it healthy, you're going to have to demonstrate that its strength and power comes from you all, and not from a few fools who are doing most of the work.

Feel free to talk with me about this any time, because I don't want to "pick up my marbles and leave." I'd much rather help you all assume direct administration of this experiment.

Thanks,

Tim

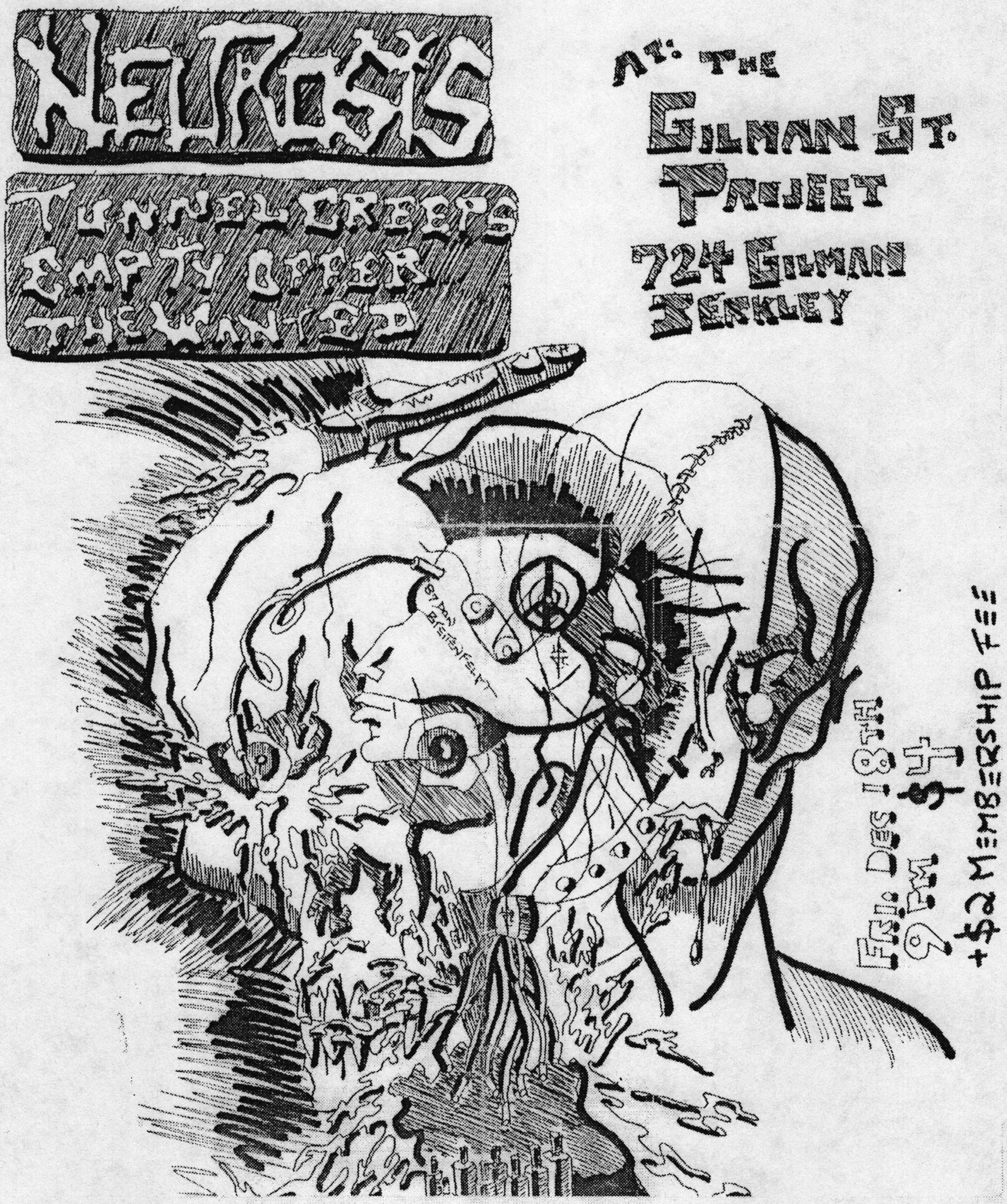
NEUROSIS
TUNNEL CREEPS
EMPTY OFFER
THE WANTED
AT: THE
GILMAN ST.
PROJECT
724 GILMAN
BERKLEY
FRI. DEC 18TH
9 PM
$4
+$2 MEMBERSHIP FEE

GILMAN ST. PROJECT

924 GILMAN ST. BERKELEY ←

PRESENTS

THE

MARK CRAWFORD-HENRY KAISER BAND

with

O-TYPE

and

BOARD OF MACKEREL!

FRIDAY, DECEMBER 11TH

9:00 PM

4 dollars

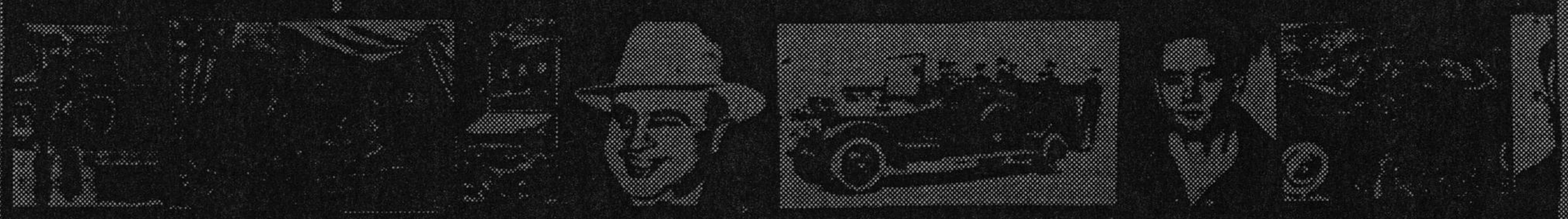

WAY-OUT!

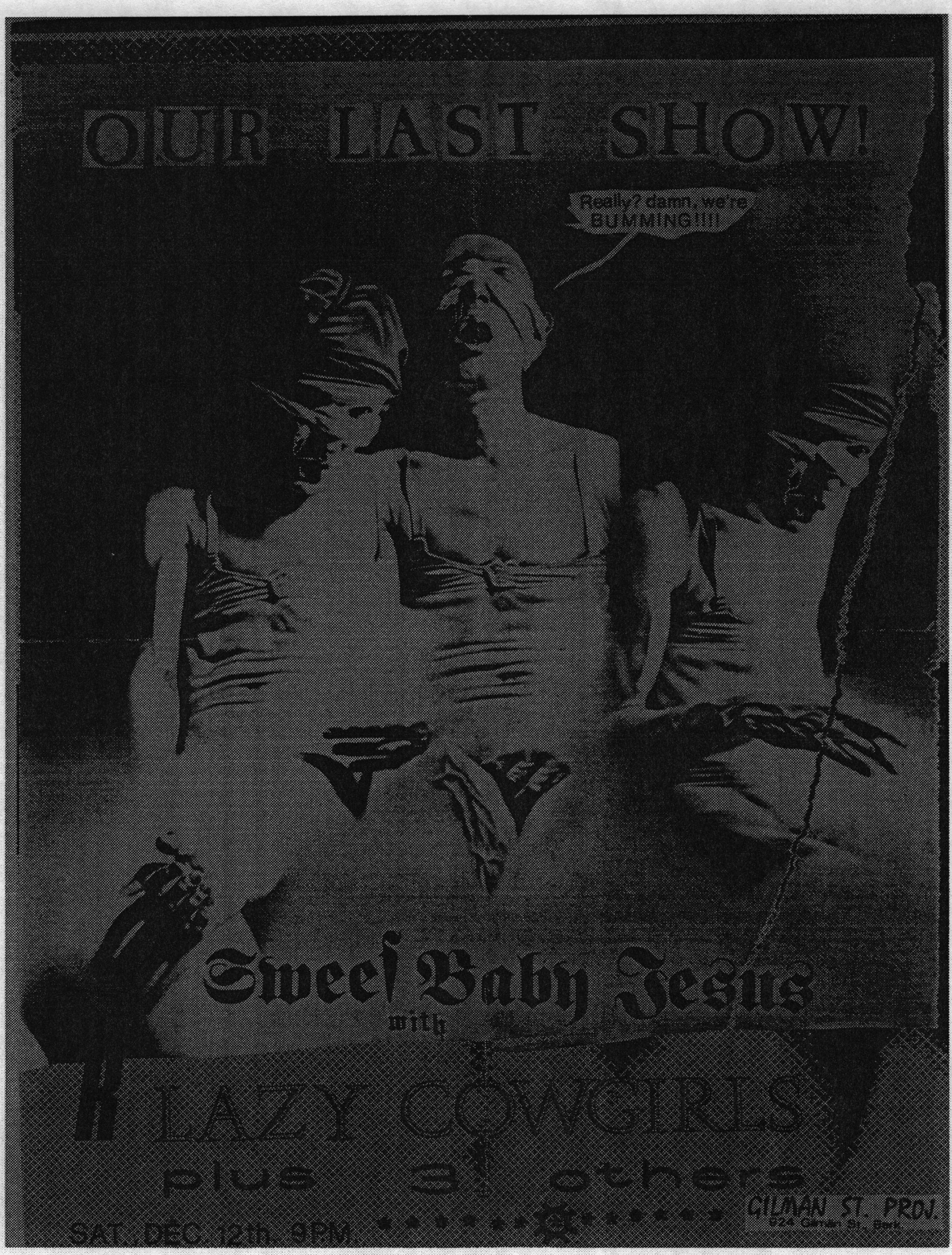
OUR LAST SHOW!
Really? damn, we're BUMMING!!!!
Sweet Baby Jesus
with
LAZY COWGIRLS
plus 3 others
SAT. DEC 12th 9PM
GILMAN ST. PROJ.
924 Gilman St. BERK


SUNDAY OCTOBER 18th
$4.00
6 p.m.
CRUST ON PARADE
BEATNIGS
SOCRACK
SURROGATE
BRAINS
THE GILMAN STREET PROJECT 924 GILMAN ST. BERKELEY
AFRICAN NATIONAL CONGRESS BENEFIT

GILMAN ST. PROJECT
NOVEMBER 1987

924 GILMAN AT 8TH, BERKELEY
$2 LIFETIME MEMBERSHIP

SUN NOV 1 5PM $5: OPERATION IVY, RABID LASSIE, CORRUPTED MORALS, NASAL SEX, STIKKY, SWEET BABY JESUS, YEASTIE GIRLZ, NO USE FOR A NAME & ISOCRACY

FRI NOV 6 9PM $4
CLUB FOOT ORCHESTRA
performing their new score
to the 1919 German film:
'THE CABINET OF DR. CALIGARI'
and
ESKIMO

SAT NOV 7 9PM $5
RKL
MYKEL BOARD & ARTLESSLESS
NOFX
PARANOIA
TRAP A POODLE
ABNORMAL GROWTH

MONTHLY MEETING 8PM SHARP

SUN NOV 8 6PM $4-10 SLIDING SCALE
BENEFIT FOR NICARAGUAN MEDICAL AID
JAI JAI NOIRE & THE ORIGINAL BEASTS
OPERATION IVY
BO
AGITATION
RADIO STRANGERS
DAMNIT-SEQUATORS

FRI NOV 13 9PM $4
CHRIST ON PARADE
CORRUPTED MORALS
SURROGATE BRAINS
LAST COMMUNION

SAT NOV 14 9PM $5
PILLSBURY HARDCORE
LETHAL GOSPEL
PUBLIC HUMILIATION
BO
BLASTING AGENTS

SUN NOV 15 6PM $4
SACRILEGE
NEUROSIC
PLAID RETINA
WILD BREED

FRI NOV 20 9PM $4
ACID RAIN
INVERTABRATES
IAOCORE

SAT NOV 21 9PM $5
SOCIAL UNREST
RIBZY
NASAL SEX
CHAPTER 13
SINGAPORE SLING

SUN NOV 22 6PM $5
TOXIC REASONS
BEAT NIGS
NO USE FOR A NAME
JC HOPKINS BAND
ACTION FIGURE

FRI NOV 27 8PM $3
GILMAN STREET BENEFIT
MR T EXPERIENCE
NO DOGS
TRANSGRESSOR
POULTRY MAGIC
GRUESOMES
MK ULTRA

SAT NOV 28 9PM $5
HELL'S KITCHEN
POSITIVE OUTLOOK
JOINT EFFORT
SUBTERRANEAN PSYCHOSIS
DEFIANT YOUTH

SUN NOV 29 6PM $5
AN EVENING OF PAGAN GODDESS WORSHIP
FRIGHTWIG
VOMIT LAUNCH
YEASTIE GIRLZ
BITCH FIGHT
T.B.A.


THE
BEATLES
McDisease McProfits
MDC
PARANOIA
FRIDAY JUNE 24 9PM $5
ONLY
ALL TIES AND MORE
ALL AT
THE GILMAN STREET PROJECT 924 GILMAN @ 8TH, BERKELEY
NO VIOLENCE OR ALCOHOL $2 LIFETIME MEMBERSHIP

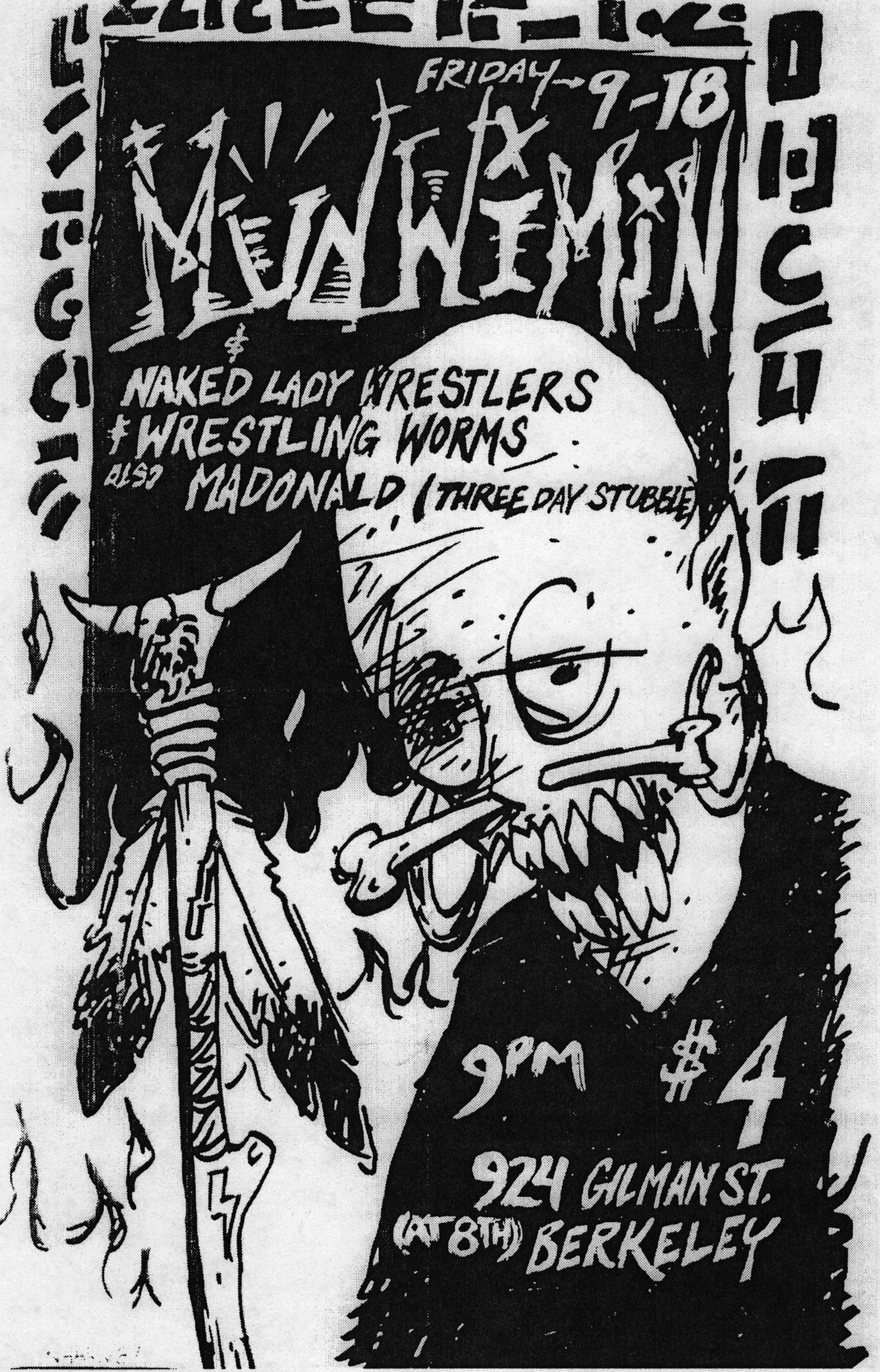
FRIDAY-9-18
MAYHEM
&
NAKED LADY WRESTLERS
&WRESTLING WORMS
ALSO MADONALD (THREE DAY STUBBLE)
9PM
#4
924 GILMAN ST.
(AT 8TH) BERKELEY



my favorite Gilman flyer ever — TJ

GILMAN STREET PROJECT PRESENTS

924 GILMAN ST. BERKELEY

PENNSYLVANIA MAHONEY & HER SAFE SEXTET

PLUS THE BARRELHOUSE JAZZ BAND

ON SUNDAY, SEPT. 6th

7 P.M.

$4.00 at door

plus $2 lifetime club membership

JAZZ DANCE LESSONS !!!



Josephine Baker, Paris 1927

©1987 Shaitan/Alien Gods Product

JAIL JELLO?? FUCK THAT!!

A BENEFIT FOR THE 'NO MORE CENSORSHIP FUND'

S.N.F.U.

SHORT DOGS GROW

HONOR ROLE

FORETHOUGHT

JELLO BIAFRA

SOCIAL UNREST

SUNDAY MARCH 15 - 6 PM SHOW

GILMAN ST. PROJECT/ 924 GILMAN/ BERKELEY

$5 (plus $2 for new clubhouse members)

A COMPILATION LP
NAMED

FLOYD

PEACE TEST SAN JOSE
NEUROSIS E-VILLE
EYEBALL SF
CRIMPSHRINE BERKELEY
BITCH FIGHT SF
STEELPOLE BATHTUB SF
COMPLETE DISORDER SAN RAFAEL
NO USE FOR A NAME SUNNYVALE
KAMALA & THE KARNIVORES SF
THE OFFSPRING CYPRESS
SWOLLEN BOSS TOAD SF
MR. T EXPERIENCE BERKELEY
WELL HUNG MONKS SACRAMENTO
SURROGATE BRAINS STOCKTON
NEIGHBORHOOD WATCH CHULA VISTA
CAPITOL PUNISHMENT FRESNO
RASKUL FREMONT

WITH ALL
THESE HERE
BANDS FROM
CALIFORNIA

ALL FOR ONLY
$2.50

16 PAGE
BOOKLET,
TOO

OUT IN DECEMBER
(WELL, HOPEFULLY)
ON:

SPROCKET records

SATURDAY JANUARY 9TH 9PM $5

$2 LIFETIME MEMBERSHIP

NO BOOZE
NO ASSHOLES
YES FUN

VICTIM FAMILY

CORRUPTED MORALS

POSTHUMOUS
VIRULENCE

COFFEE & DONUTS

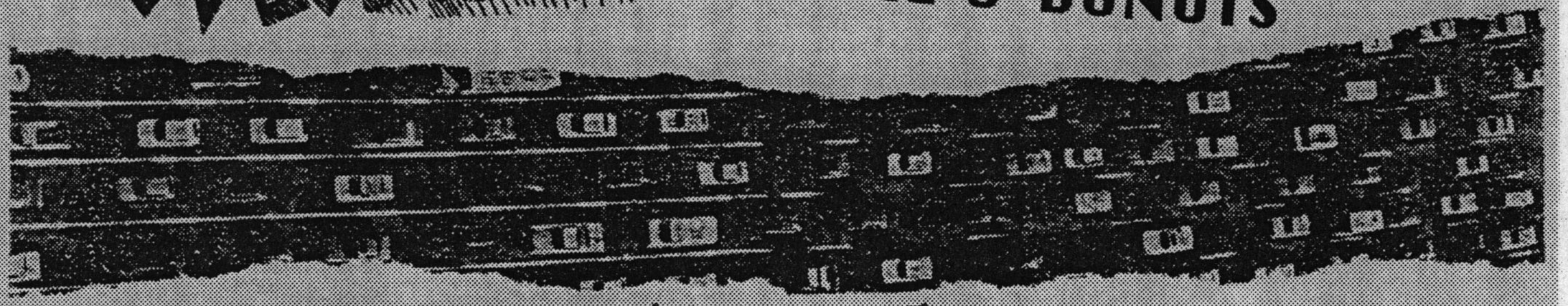

SUNDAY JANUARY 10TH 6PM $4

SLAP SHOT

FROM BOSTON

STIKY

FROM MR. ROGERS NEIGHBORHOOD

SUBTERRANEAN PSYCHOSIS

JOINT EFFORT

924 GILMAN @ 8TH, BERKELEY

SATJAN16
RKL
ATTITUDE
NEIGHBORHOOD WATCH
FFI
M K ULTRA

SATJAN23
BAD RELIGION
THE WEB
DEAD JACKSONS
WEENY ROAST
VINCENT VAN GO GO

SATJAN30
LOOKOUTS
SEWER TROUT
NASAL SEX
TRAP A POODLE
BHD
EARWAX



Girls' Night Out
Friday Jan 22, 1988

The Lions Tigers & Bears
Vagrants
Nice At Play
Will The Messenger

$4 Plus $2 Membership

924 Gilman, Berkeley

STUPID QUESTIONS (Not to Ask)

Are you what your supposed to be?
Do you take responsibility?
Are you aware of your possibilities?
Do you accept others for what they are?
Are you spontaineous in your behavior?
Do you have a good sense of humor?
Does the good of mankind concern you?
Do you work hard at whatever you do?
Do you ever try something new?
Or do you feel as if you've been thrown into this world?

POWER&GREED

Evolution, Revolution, No Solution
Our blood is filled with greed.
It's the power-crazed people
Who are running this earth,and
They sit and watch the needy bleed,
Complete control is what they need
To satisfy their inner greed for
Power.
The media keeps the public blind
As man(un)kind destroys mankind
for POWER
The one reason why we may soon
be at war is the same reason
why we have been there before
and it's power
People are obsessed with power
People tell you how to live
There is always someone trying
to take what you don't want to
give, with their power.

And the people who succeed
are rewarded for their greed
by our society which conditions
us to always take more than we
need:
You'll get nowhere in this society
By being concerned for your
fellow man, so if you want to
get somewhere in this
society You've got to
take as much as you can.
But those who think they've
gotten somewhere, havn't
really gotten anywhere

So I'd rather stay right here
and go nowhere with everyone else.

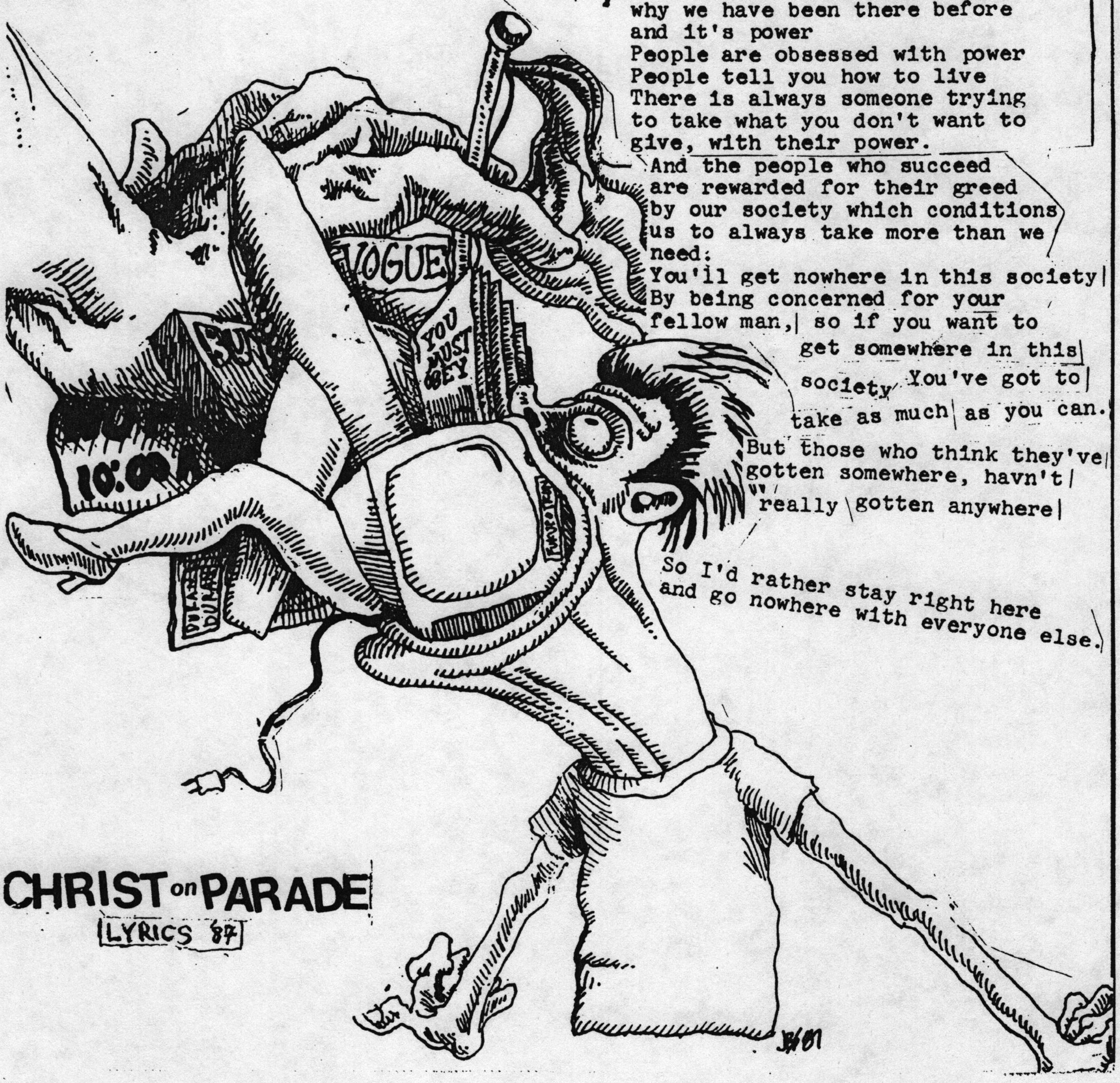

CHRIST on PARADE

LYRICS '87

LAZY COWGIRLS

THE SWEET BABY JESUS

FINAL SHOW (EVER)

GAIL & THE FUDGEPACKERS

LIFESTYLE SARCASTICS



AT GILMAN ST PROJECT
924 GILMAN
AT 8TH
BERKELEY

SAT 12/12

9 PM

TEACH YOUR CHILDREN WELL!

CHRIST ON PARADE
LYRICS 87'

They keep your attention on things that don't matter
The right things to eat so you won't grow any fatter
The right things to wear, the right things to say
The friends that you have depends on how much you pay
But maybe someday if your lucky enough
And you buy all their synthetic crap
You can look like the girl in the magazine ad
Or the guy with the girl in his lap
You try so hard to be a good American
You want to live your life like the people on television
But to be a good American is to live your life in silence
And if you stand up for your rights they'll knock you down with violence
All you really hage to do, if you want them to approve of you
Is... Shut your mouth, don't complain, don't even try to think for yourself
Shut your fucking brain
The power that they have, is the power that you give
They take advantage of your ignorance to control the life you live
They process the people like they process the food
They process your children while they're being schooled
So when they grow up and reach their maturity
Their discriplined minds will respect their authority
So keep them in line, you teach them well
Then they'll shut off their minds and won't try to rebel.

(what we are saying)



CAPITALIST MANIFESTO

The Constitution is a lie
That the ruling class won't let die
To insure their wealth survives
And to put down those who would try...
When "We the people" was written
It didn't include Blacks or Indians
It was a revolution for profit
And we can't fucking stop it

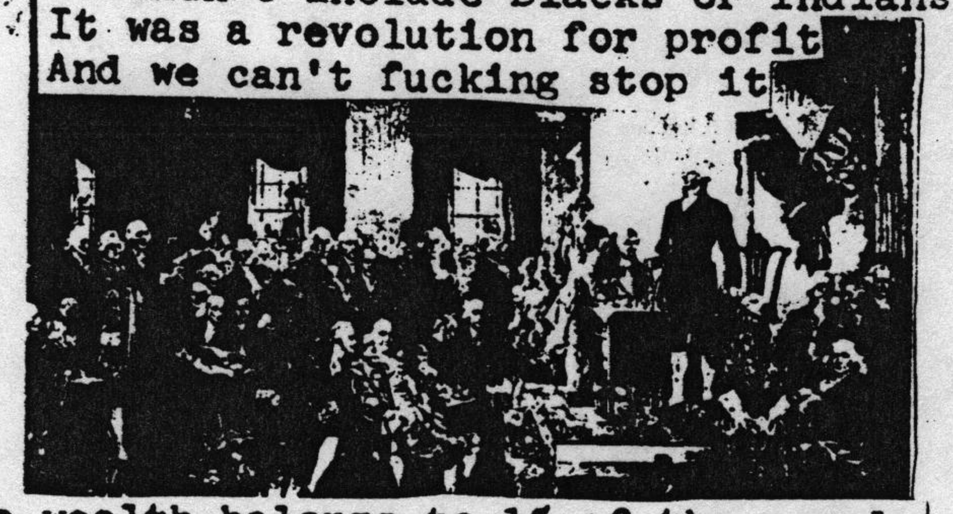

90% of the wealth belongs to 1% of the people
While the rest get numbed beneath the steeple
A manipulation in the allocation of power
And the rich keep getting richer by the hour

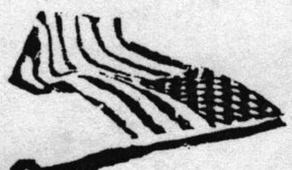

The revolution was a lie
Brought about by those who would try
To perpetuate a system
That benifits only them
The founding fathers were rich
And their plans went without a hitch
Because in America today
The corperations still have their way

SATURDAY OCTOBER 10TH 9PM

CAPITOL PUNISHMENT

SHORT DOGS GROW

SWEET BABY JESUS $5

SEWER TROUT

POULTRY MAGIC

FRIDAY OCT 9 9PM

SHORT DOGS GROW

SHE DEVILS $4

CRIMPSHRINE

SOCIAL CLUB

PLUS SUPRISE GUESTS

SUNDAY OCT 11 6PM

A BENEFIT FOR PEOPLE WITH AIDS

MDC $5

MCQUIRES

OPERATION IVY

AS IS

BITCH FIGHT

GILMAN STREET PROJECT

924 GILMAN, BERKELEY

LIFETIME $2 MEMBERSHIP FEE




HOLE IN THE HEAD
NIGHT
NOV 22!!
9PM
TOXIC REASONS
BEATNIGS
NO USE FOR A NAME
J.C. HOPKINS BAND
ACTION FIGURE
924 GILMAN at 8TH IN BERKELEY - $5 Plus Membership
GILMAN ST. PROJECT - 92

DEPROGRAM YOURSELF WITH

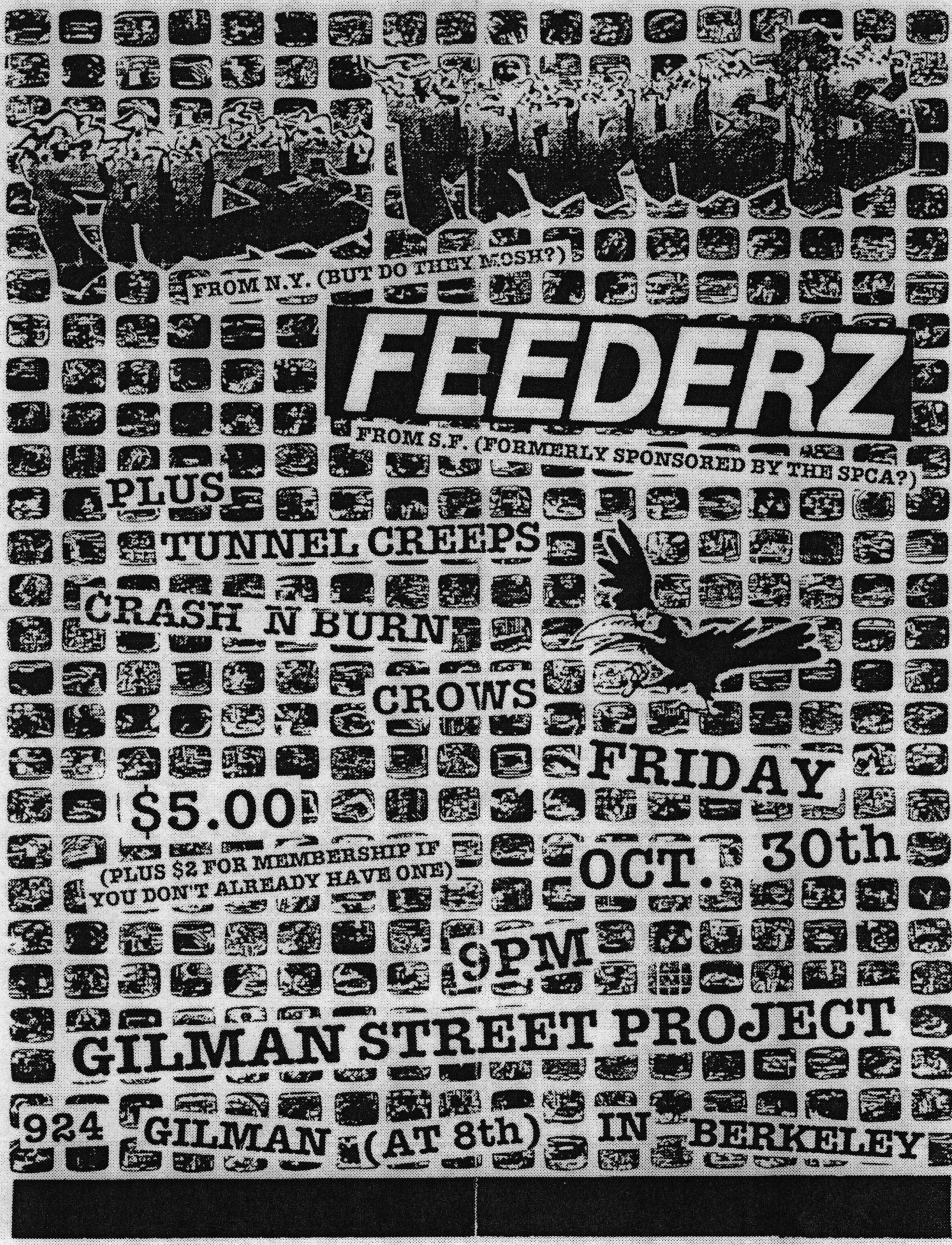

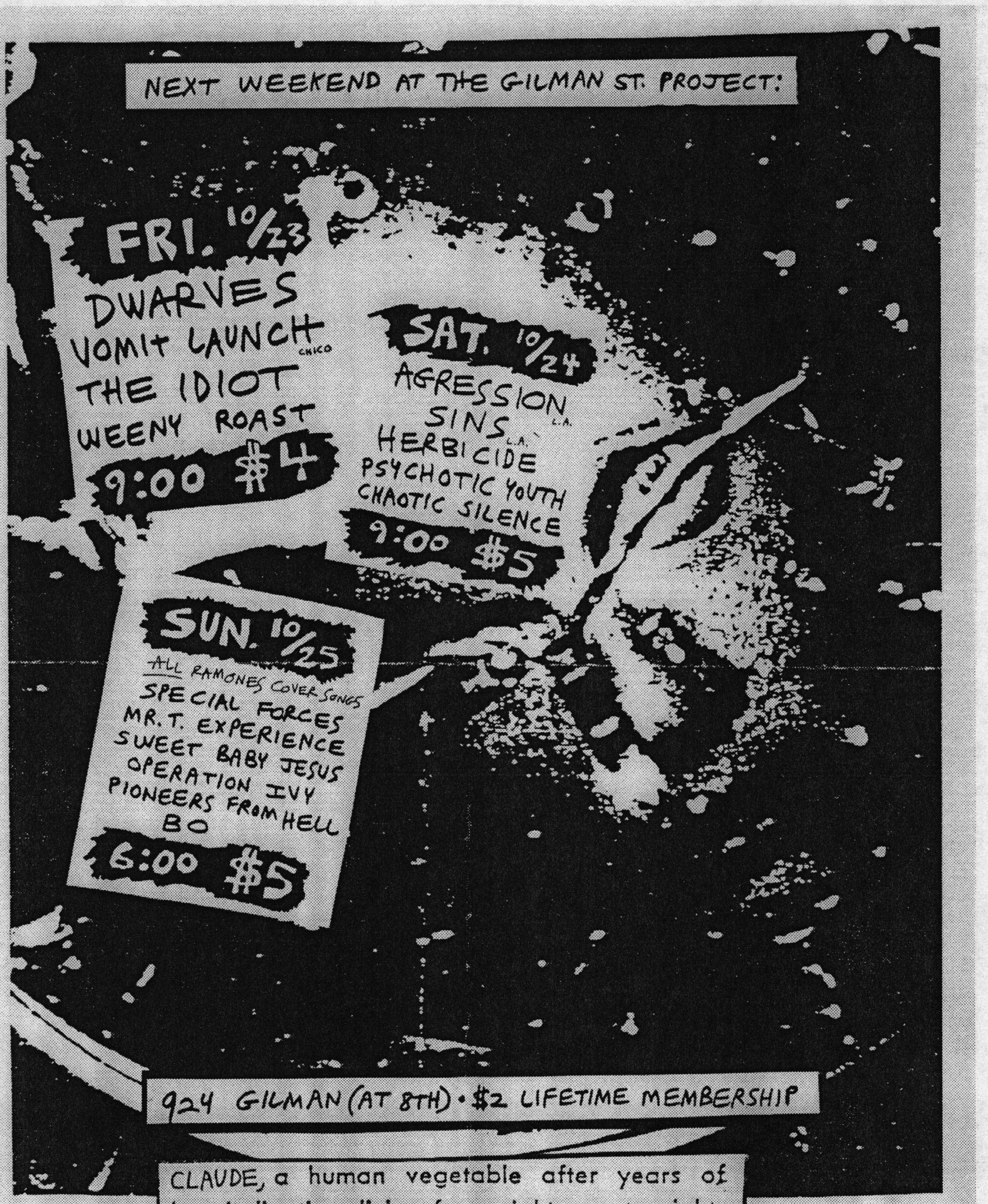

CLAUDE, a human vegetable after years of hospitalization, living from nightmare to nightmare, from pill to pill . . .

SHE'S THE ONE

WART HOG

SURFIN' BIRD

I WANNA BE YOUR BOYFRIEND

BAD BRAIN

BEAT ON THE BRAT

PINHEAD

I REMEMBER YOU

IT'S A LONG WAY BACK

PLANET EARTH 1988

53rd & 3rd

GO MENTAL

DO YOU WANNA DANCE?

SHEENA IS A PUNK ROCKER

LET'S DANCE

CRETIN HOP

JUDY IS A PUNK

MAMA'S BOY

GIMME GIMME SHOCK TREATMENT

ENDLESS VACATION

ROCKAWAY BEACH

I WANNA BE SEDATED

BLITZKRIEG BOP

CALIFORNIA SUN

QUESTIONINGLY

CHAIN SAW

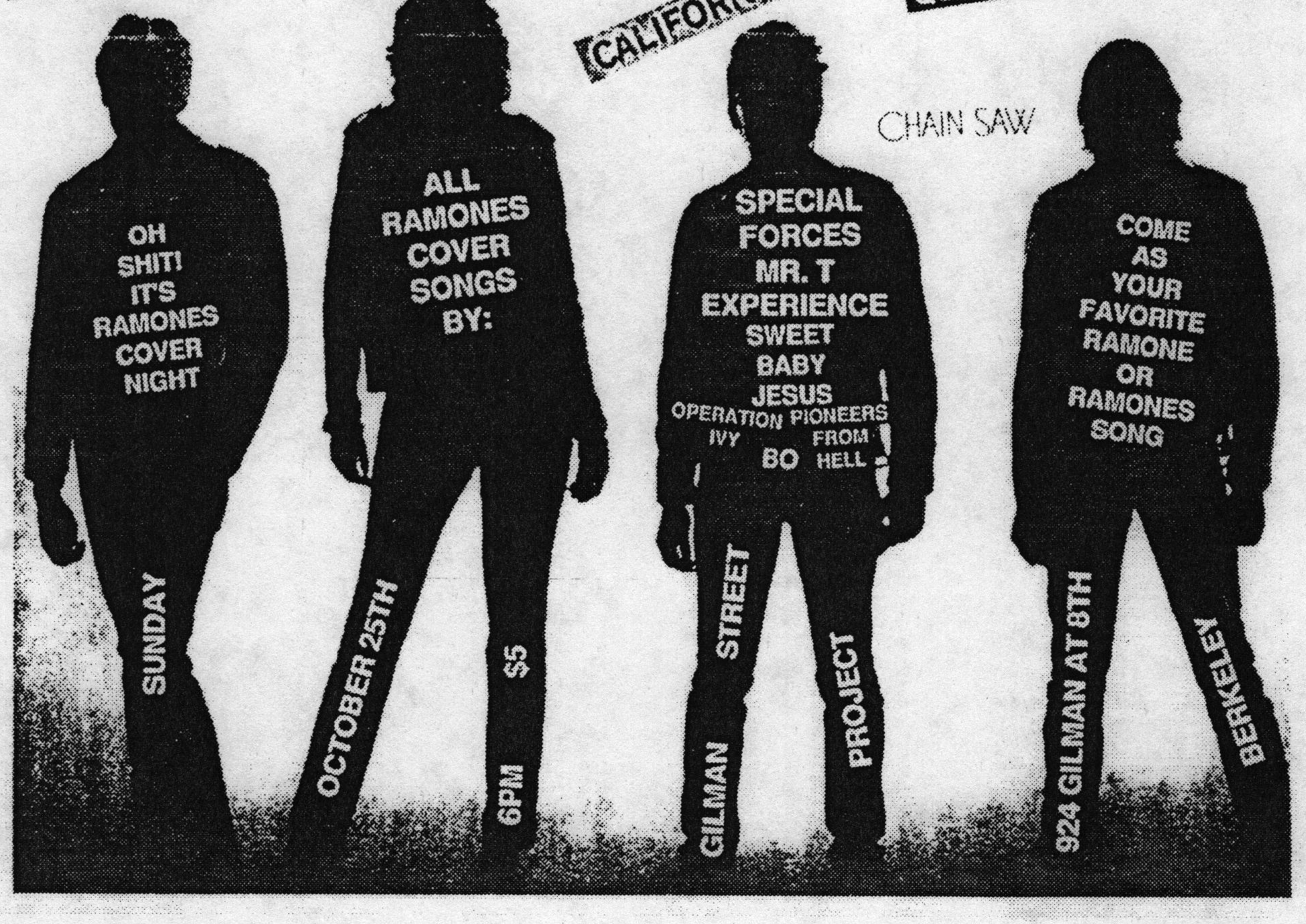

924 GILMAN @ 8TH IN BERKELEY

FRIDAY NOVEMBER 13 9PM $4:

CHRIST ON PARADE
CORRUPTED MORALS
SURROGATE BRAINS
LAST COMMUNION

SATURDAY NOVEMBER 14 9PM $5:

PILLSBURY HC
LETHAL GOSPEL
PUBLIC HUMILIATION
BO
BLASTING AGENTS

SUNDAY NOVEMBER 14 6PM $4:

SACRILEGE
NEUROSIS
PLAID RETINA
WILD BREED

ALWAYS AJL AGES

$2 LIFETIME MEMBERSHIP FEE

NO BOOZE DUDE

SLAP SHOT

DID YOU TAKE YOUR MACHO Powder? Grrrr...

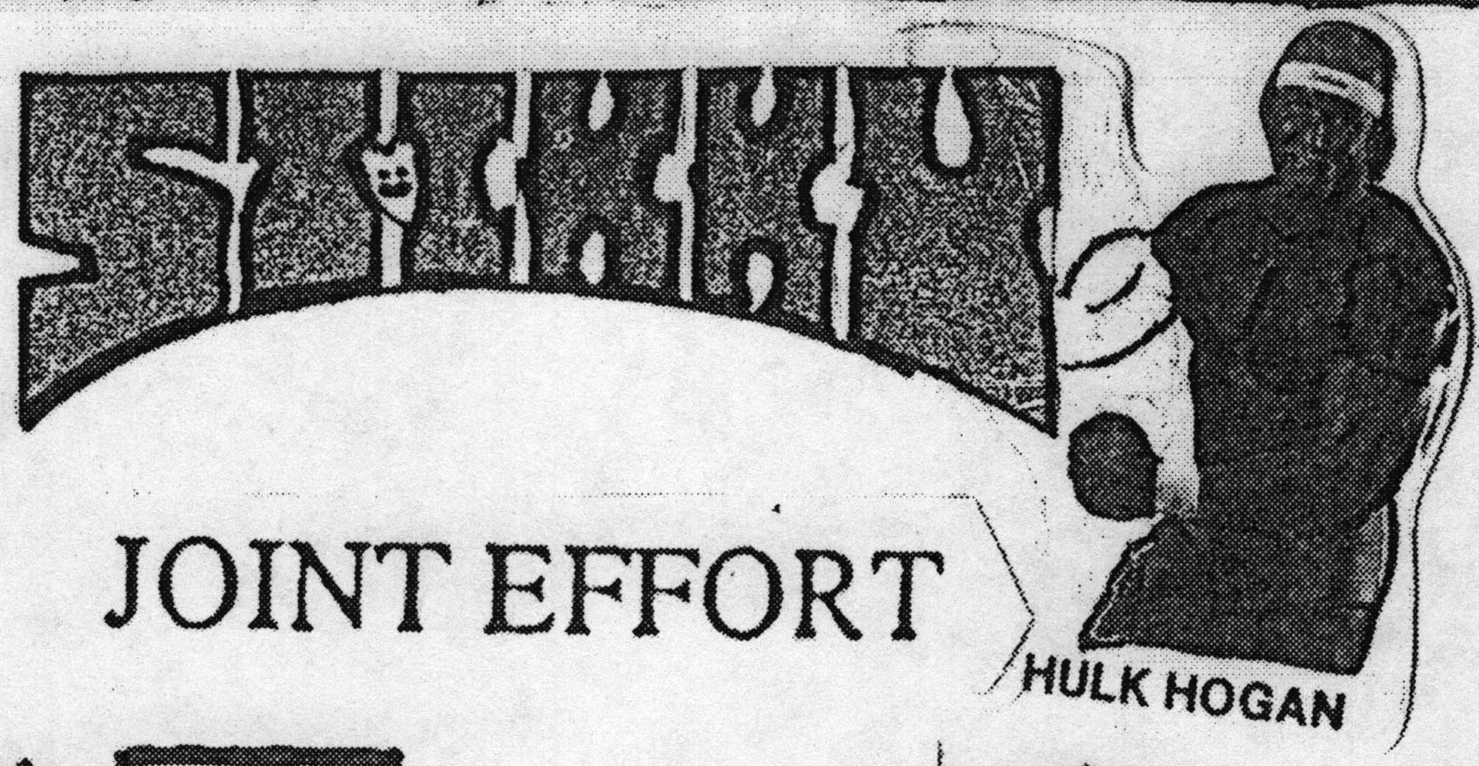

JOINT EFFORT

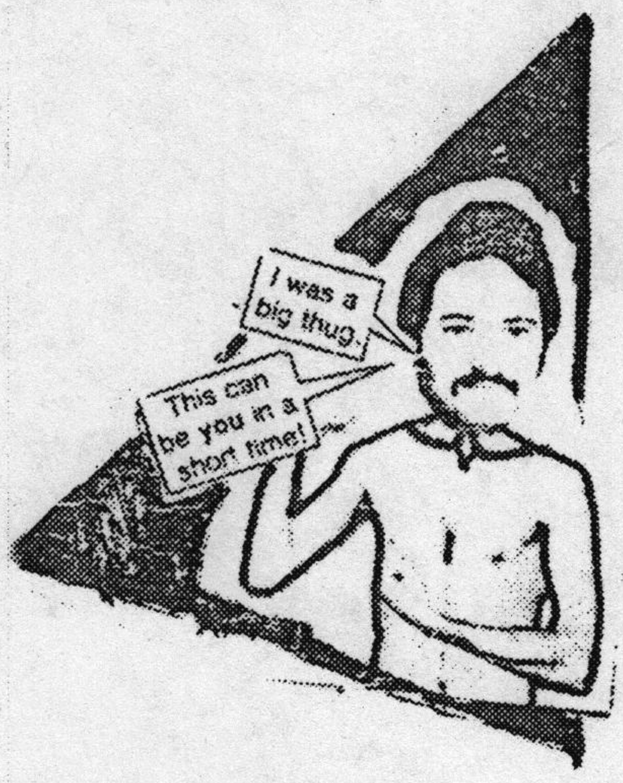

SUBTERRANEAN PSYCHOSIS

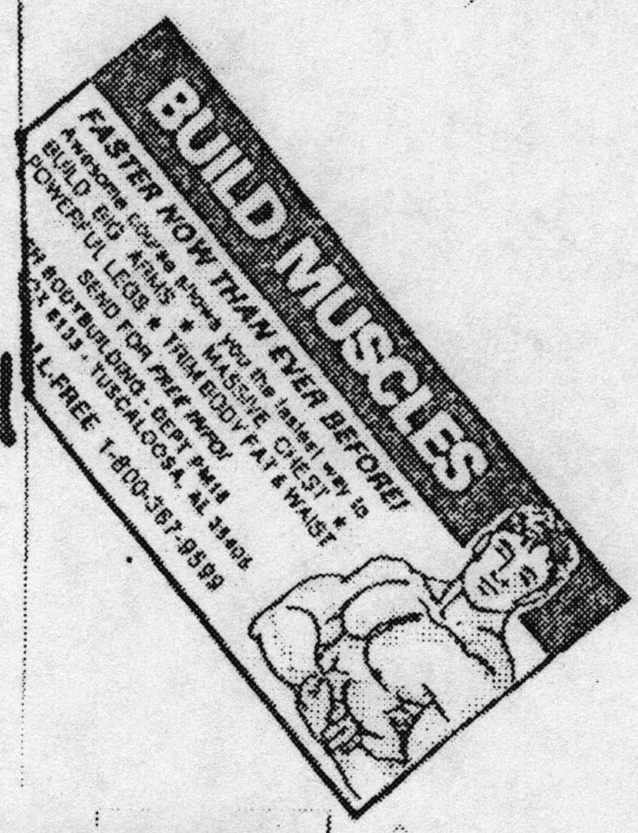

YOU CAN HAVE THE body YOU WANT

GILMAN ST. PROJECT

JAN. SUN 10TH 6PM $4

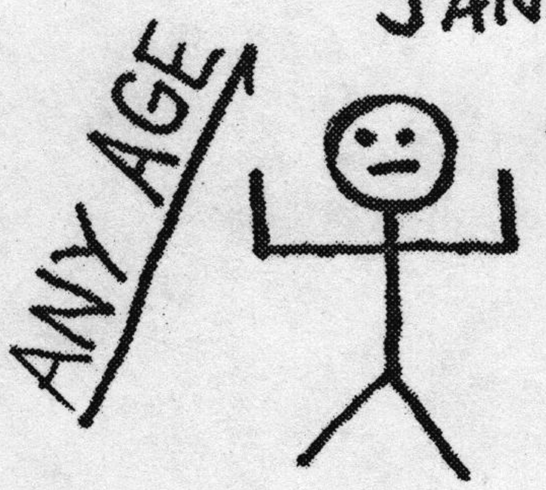

924 GILMAN and 8th st.
BERKELEY

GILMAN ST. PROJECT
NOVEMBER 1987

924 GILMAN AT 8TH, BERKELEY
$2 LIFETIME MEMBERSHIP

SUN NOV 1 5PM $5: OPERATION IVY, RABID LASSIE, CORRUPTED MORALS, NASAL SEX, STIKKY, SWEET BABY JESUS, YEASTIE GIRLZ, NO USE FOR A NAME & ISOCRACY

FRI NOV 6 9PM $4
CLUB FOOT ORCHESTRA
performing their new score
to the 1919 German film:
'THE CABINET OF DR. CALIGARI'
and
ESKIMO

SAT NOV 7 9PM $5
RKL
MYKEL BOARD & ARTLESSLESS
NOFX
PARANOIA
TRAP A POODLE
ABNORMAL GROWTH

MONTHLY MEETING 8PM SHARP

SUN NOV 8 6PM $4-10 SLIDING SCALE
BENEFIT FOR NICARAGUAN MEDICAL AID
JAI JAI NOIRE & THE ORIGINAL BEASTS
OPERATION IVY
BO
AGITATION
RADIO STRANGERS
DAMNIT SEQUATORS

FRI NOV 13 9PM $4
CHRIST ON PARADE
CORRUPTED MORALS
SURROGATE BRAINS
LAST COMMUNION

SAT NOV 14 9PM $5
PILLSBURY HARDCORE
LETHAL GOSPEL
PUBLIC HUMILIATION
BO
BLASTING AGENTS

SUN NOV 15 6PM $4
SACRILEGE
NEUROSIS
PLAID RETINA
WILD BREED

FRI NOV 20 9PM $4
ACID RAIN
INVERTABRATES
IAOCORE

SAT NOV 21 9PM $5
SOCIAL UNREST
RIBZY
NASAL SEX
CHAPTER 13
SINGAPORE SLING

SUN NOV 22 6PM $5
TOXIC REASONS
BEAT NIGS
NO USE FOR A NAME
JC HOPKINS BAND
ACTION FIGURE

FRI NOV 27 8PM $3
GILMAN STREET BENEFIT
MR T EXPERIENCE
NO DOGS
TRANSGRESSOR
POULTRY MAGIC
GRUESOMES
MK ULTRA

SAT NOV 28 9PM $5
HELL'S KITCHEN
POSITIVE OUTLOOK
JOINT EFFORT
SUBTERRANEAN PSYCHOSIS
DEFIANT YOUTH

SUN NOV 29 6PM $5
AN EVENING OF PAGAN GODDESS WORSHIP
FRIGHTWIG
VOMIT LAUNCH
YEASTIE GIRLZ
BITCH FIGHT
T.B.A.

GILMAN ST. PROJECT CALENDAR

JANUARY 1988

924 GILMAN @ 8TH in BERKELEY
$2 LIFETIME MEMBERSHIP
NO ALCOHOL
LOTSA GEEKS!

FRI 1ST 9PM $2
BATTLE OF THE BIG MOUTHS
ISOCRACY VS.
NAKED LADY WRESTLERS

SAT 2ND 9PM $5
FINAL CONFLICT L.A.
HALF OFF L.A.
NEUROSIS
SUBVERT w/ wd.
COMPLETE DISORDER

FRI 8TH 9PM $4
UNDESIRABLES
ELECTRIC SPAGHETTI
FUNKSTERS
SPENT

SAT 9TH 9PM $5
VICTIMS FAMILY
CORRUPTED MORALS
POSTHUMOUS
VIRULENCE
COFFEE & DONUTS

SUN 10TH 6PM $4
SLAPSHOT Brown
STIKKY
JOINT EFFORT
SUBTERRANEAN PSYCHOSIS

FRI 15TH 9PM $4
THINKING FELLERS
HERE EAT THIS L.A.
FUCK BUBBLE
BOO HISS PFFTB

SAT 16TH 9PM $5
RKL
ATTITUDE
NEIGHBORHOOD WATCH San DIEGO
FFI
M K ULTRA

SUN 17TH 6PM $4
GARAGE HELL NIGHT
DWARVES
IDIOT
BO
WILD BREED
SCABS

FRI 22ND 9PM $4
MCGUIRES
VAGRANTS
MICE AT PLAY
KILL THE MESSENGER

SAT 23RD 9PM $5
BAD RELIGION L.A.
WEB L.A.
DEAD JACKSONS
WEENY ROAST
VINCENT VAN GO GO

SUN 24TH 6PM $3
EL SALVADOR BENEFIT
SOCIAL UNREST
CHRIST ON PARADE
FUCK BUBBLE
DAMNIT SEQUATORS
GENITAL CHOWDER

FRI 29TH 9PM $4
BEATNIGS
BOMB
SYSTEMS COLLAPSE

SAT 30TH 9PM $3
GILMAN STREET BENEFIT
LOOKOUTS
SEWER TROUT
NASAL SEX
TRAP A POODLE
BHD
EARWAX

SUN 31ST 6PM $4
MANIFEST DESTINY
IDENTITY CRYSIS
NO USE FOR A NAME Sacto
HERBICIDE

UPCOMING BANDS :

POW
JOLT
DOT 3
847-F
INFEST
MISERY
ESKIMO
PRIMUS
NO DOGS
ANXIETY
QUAHOG
DONT NO
DIVISION
SPOT 1019
PITCHFORK
OFFSPRING
CAROLINER
HAVE NOTS
OBLIVIOUS
BALDO REX
BLUE MOVIE
CHAPTER 13
BITCH FIGHT
SIDE EFFECT
ALCHEMICON
WIG TORTURE
PLAID RETINA
PILLSBURY HC
TYRANNICIDE
FUNGOMUNGO
CRASH N BURN
DEFIANT YOUTH
STRAIGHT ARM
SOCIAL DISEASE
OPERATION IVY
BLASTING AGENTS
PUBLIC INTEREST
ROTTING HUMANS
MR. T EXPERIENCE
REASON TO BELIEVE
I AM THE HAMSTER
CAST OF THOUSANDS
INSANITY PUPPETS
CAPITALIST CASUALTIES
VISUAL DISCRIMINATION

PSEUDO-TECHNO-NEO-POST-COMPUTER-TYPE-CALENDAR
AND IF YOU DONT LIKE IT... WELL →



GILMAN ST. PROJECT
DECEMBER '87

ALL AGES
NO ALCOHOL
924 Gilman, Berkeley at 8th
Lifetime $2 membership fee...

GILMAN STREET BENEFIT
DANGEROUS RHYTHM NIGHT
FRI 4th 9PM $2
TERMINATORS OF ENDEARMENT
LOOKOUTS
KEVIN ARMY BAND
~~3D BLACKBOARD~~
Plus More!

~~DOGGY STYLE~~
SAT 5th 9PM $5
QUE SERA SERA
SURROGATE BRAINS
CAPITALIST CASUALTIES
ROTTING HUMANS
MONTHLY MEETING 8PM

CORRUPTED MORALS
SUN 6th 6PM $2
SEWER TROUT
VAGRANTS
SOCIAL DISEASE
BAR THINGS

FRI 11th 9PM $3
HENRY KAISER-MARK CRAWFORD BAND
O TYPE
BOARD OF MACKAREL

SAT 12th 9PM $5
LAZY COWGIRLS L.A.
SWEET BABY JESUS
LIFESTYLE L.A.
GAIL & THE FUDGEPACKERS
SARCASTICS

SUN 13th 6PM $4
NEUROSIS
TUNNEL CREEPS
EMPTY OFFER
THE WANTED

FRI 18th 9PM $4
WHIPPING BOY
TRAGIC MULATTO
SANDY DUNCANS EYE L.A.
PIONEERS OF HELL

SAT 19th 9PM $5
VERBAL ASSAULT R.I.
INSTED L.A.
NO FOR AN ANSWER L.A.
RABID LASSIE
HARD STANCE L.A.
UNIT PRIDE

SUN 20th 6PM $4
ANOTHER DESTRUCTIVE SYSTEM L.A.
ATOMIC GODS VEGAS
TEAM URINALS
SPEED DEMON

SAT 26th 9PM $5
SCHIZOID VEGAS
POOR WHITE TRASH VEGAS
MASS CONFUSION L.A.
NO DOGS
SCAPEGOAT LEMONADE

SUN 27th 6PM $4
SOCIAL UNREST
CHRIST ON PARADE
MIS LED L.A.
ASSOLT

ONE YEAR ANNIVERSARY
GILMAN ST. BENEFIT
THU 31st 9PM $3
ISOCRACY
STIKKY
OPERATION IVY
& MORE!

THE GILMAN STREET PROJECT CALENDER

DECEMBER

THR 3 8PM HIPPIE NIGHT MOVIES $2

FRI 4 9PM
INCOHERENT NIGHT #2
HELIOS CREED
BLAYARDEN
HALF BLIND
SOCIAL YOUTH CHAOS
"PERFORMANCE ART"
$4

SAT 5 9PM $5
SPECIAL FORCES
VISUAL DIFFERENCE (REUNION)
FRANK MOORE
SURROGATE BRAINS
LAST COMMUNION
MEMBERSHIP MEETING 8PM

SUN 6 6PM $4
BARRELHOUSE JAZZ BAND
PENNSYLVANIA MAHONEY
& HER SAFE SEXTET

FRI 11 9PM $2
GILMAN ST. BENEFIT:
THINKIN' FELLERS UNION LOCAL 282
BOO! HISS! PFFT!
CRIMPSHRINE
ISOCRACY
OPERATION IVY
YEASTIE GIRLZ
FOOD, PRIZES & MORE...

SAT 12 9PM $5
KWIKWAY
L.D.S. (SALT LAKE CITY)
OFFSPRING (L.A.)
QUE SERA SERA (SANTA CRUZ)
S.B.F.

SUN 13 6PM $5
CHRIST ON PARADE
JIM JONES & THE KOOL AID KIDS (SAN DIEGO)
NEIGHBORHOOD WATCH (SAN DIEGO)
POSITIVE OUTLOOK
MISERY

THR 17 8PM BLACK PANTHER MOVIES $2

FRI 18 9PM
WRESTLING WORMS
+OTHER BANDS
+ VIDEOS

SAT 19 9PM $5
FRIGHTWIG
MR. T EXPERIENCE
SWEET BABY JESUS
CRINGER (L.A.)
UNIT PRIDE

SUN 20 6PM $6
M.D.C.
DAG NASTY (D.C.)
BEAT NIGS
SOULSIDE (D.C.)
NO USE FOR A NAME
J.C. HOPKINS

FRI 25 9PM $4
CELEBRITY SKIN
GRANPA'S BECOME A FUNGUS
BIG TIME POETRY THEATRE
AMERICAN ENGLISH

SAT 26 9PM $5
CAPITOL PUNISHMENT
FLAG OF DEMOCRACY (PHILADELPHIA)
DWARVES
SHKKY
DECLINE

MEMBERSHIP: $2 & A COMMITMENT TO NO VIOLENCE/VANDALISM OR BOOZE/DRUGS NEAR CLUBHOUSE
MEETINGS: FIRST SATURDAY OF THE MONTH, 3 P.M.
BOOKING: (415) 848-3561 (3-5 PM)
DEMO RECORDING: CALL BRIAN AT (415) 665-8316
MAIL: P.O. BOX 288 BERKELEY CA. 94701

924 GILMAN ST. AT 8TH IN BERKELEY - $2 LIFETIME MEMBERSHIP FEE

"No Sleep 'til Gilman"

—Poultry Magic

FRI OCT 30 → FALSE PROPHETS NYC, FEEDERZ, TUNNEL CREEPS, T.B.A., CROWS — 9PM $5

SAT OCT 31 → SCREAM D.C., SOUL SIDE D.C., KWIKWAY NOT D.C., DEAD JACKSONS NOT D.C., PMRC NOT D.C. — 9PM $5

HALLOWEEN, OBVIOUSLY

SUN NOV 1 → (not in this order) NASAL SEX * RABID LASSIE, CORRUPTED MORALS * STIKKY, SEWER TROUT * OPERATION IVY, ISOCRACY * SWEETBABYJESUS, NO USE FOR A NAME * YEASTIE GIRLZ (plus more?) — 5PM $5

'Turn it Around' Double 7" Compilation Record Release party with all these bands on Vinyl! (yes, really)

GILMAN ST. PROJECT

UPCOMING BANDS:

CLUB FOOT ORCHESTRA ~ ESKIMO ~ RKL ~ NOFX ~ PARANOIA ~ TRAP A POODLE ~ ABNORMAL GROWTH
STRICTLY ROOTS ~ JAI JAI NOIRE ~ BO ~ CORRUPTED MORALS ~ SURROGATE BRAINS ~ LAST COMMUNION
LETHAL GOSPEL ~ PUBLIC HUMILIATION ~ SACRILEGE ~ NEUROSIS ~ PLAID RETINA ~ BITCH FIGHT ~ IAOCORE
INVERTABRATES ~ ACID RAIN ~ SOCIAL UNREST ~ RIBZY ~ NASAL SEX ~ CHAPTER 13 ~ SINGAPORE SLING
TOXIC REASONS ~ NO USE FOR A NAME ~ ACTION FIGURE ~ NO DOGS ~ POULTRY MAGIC ~ TRANSGRESSOR
HELLS KITCHEN ~ POSITIVE OUTLOOK ~ JOINT EFFORT ~ SUBTERRANEAN PSYCHOSIS ~ DEFIANT YOUTH
QUE SERA SERA ~ CAPITALIST CASUALTIES ~ ROTTING HUMANS ~ UNIT PRIDE ~ DISPOSABLE AGGRESSION
MARK CRAWFORD-HENRY KAISER BAND ~ O TYPE ~ BOARD OF MACKAREL ~ SWEET BABY JESUS ~ LIFESTYLE
GAIL & THE FUDGEPACKERS ~ SARCASTICS ~ EMPTY OFFER ~ WANTED ~ UNCALLED 4 ~ ASSOLT ~ LAST OPTION
INSTED ~ NO FOR AN ANSWER ~ TEAM URINALS ~ SPEED DEMON ~ MASS CONFUSION ~ BAD RELIGION

LIFETIME MEMBERSHIP $2

924 Gilman @ 8TH, BERKELEY

COME ON DOWN FOR THE BUTT ROCKIN, FOOT STOMPIN, HONKY TONKING COUNTRY SOUNDS OF

HELL NIGHT 2

ESOCRACY

RAMLEASE

Sweet Baby Jesus

CRIMPSHRINE

NOT IN THIS ORDER...

STIKKY

NASAL SEX



SEWER TROUT

NO USE FOR A NAME

YEASTIE GIRLZ

OPERATION IVY

CORRUPTED MORALS

'TURN IT AROUND'
RECORD RELEASE PARTY

IT'S A DOUBLE 7" COMPILATION
WITH ALL OF THESE BANDS ON IT, O.K.?

$5

924 Gilman

6 PM SUNDAY

NOV. 1

GILMAN STREET PROJECT CALENDER

924 GILMAN AT 8TH
BERKELEY

OCTOBER 1987

FRI 2 — 9 P.M. — $4
PRIMUS
DOT 3
ESKIMO
OBLIVIOUS

SAT 3 — 9 P.M. — $5
INSOLENTS L.A.
HALF OFF L.A.
NO ONE'S ALLIE
MICE AT PLAY
NO WARNING
MEMBERSHIP MEETING AT 8 P.M...

SUN 4 — BRIAN WILLSON BENEFIT — 6 P.M. — $3-$10 SLIDING SCALE
OGIE YOCHA
LOOKOUTS
RABID LASSIE
UP-SKANK
SPEAKER: DUNCAN MURPHY
FOLK MUSIC...

FRI 9 — 9 P.M. — $4
SHORT DOGS GROW
SHE DEVILS
CRIMPSHRINE
SOCIAL CLUB
-plus-
SUPRISE GUESTS

SAT 10 — 9 P.M. — $5
FALSE PROPHETS NYC
SHORT DOGS GROW
SWEET BABY JESUS
SEWER TROUT
POULTRY MAGIC
CONGRATULATIONS TO BARLEY & PAULA

SUN 11 — AIDS BENEFIT — 6 P.M. — $5
MDC LAST SHOW BEFORE EUROPE
McGUIRES
OPERATION IVY
AS 15

FRI 16 — 'NO IDEA' SHOW — 9 P.M. — $
NEGATIVLAND
THINKIN FELLERS UNION LOCAL 282
NOW
LIGHT SHOW BY:
BROTHERHOOD OF LIGHT

SAT 17 — GILMAN ST. BENEFIT — 9 P.M. — $3
NEUROSIS
STIKKY
CORRUPTED MORALS
RABID LASSIE
SLAMBODIANS
VAGRANTS

SUN 18 — AFRICAN NATIONAL CONGRESS BENEFIT — 8-12
CHRISTON PARADE
BEAT NIGS
ISOCRACY
SURROGATE BRAINS
PAY ONE ADMISSION & GET INTO GILMAN AND ASHKENAZ

FRI 23 — CIRCUS OF PAIN NIGHT — 9 P.M. — $4
DWARVES
VOMIT LAUNCH
THE IDIOT
WEENY ROAST

SAT 24 — 9 P.M. — $5
AGRESSION L.A.
SINS L.A.
HERBICIDE
PSYCHOTIC YOUTH
CHAOTIC SILENCE

SUN 25 — RAMONES COVER NIGHT — 6 P.M. — $5
ALL RAMONES COVER SONGS BY:
SPECIAL FORCES
MR. T EXPERIENCE
SWEET BABY JESUS
CRIMPSHRINE
OPERATION IVY
PIONEERS FROM HELL
COME AS YOUR FAVORITE RAMONE OR SONG

FRI 30 — 9 P.M. — $4
FEEDERZ
TUNNEL CREEPS
FLOWER LEOPARDS
CROWS
?

SAT 31 — 9 P.M. — $5
SCREAM D.C.
SOUL SIDE D.C.
KWIKWAY
DEAD JACKSONS
PMRC

MEMBERSHIP: $2 AND A COMMITMENT TO NO VIOLENCE/VANDALISM OR BOOZE/DRUGS NEAR CLUBHOUSE
MEETINGS: FIRST SATURDAY OF THE MONTH, 8PM
BOOKING: (415) 648-3561 (3-5 PM)
DEMO RECORDING: BRIAN (415) 665-8316
MAIL: PO BOX 288 BERKELEY CA 94701



LEARN TO DANCE "THE GEEK"

WITH:

STIKKY

AND

OPERATION IVY

AND

ISOCRACY

FOR ONLY #3

$2 LIFETIME MEMBERSHIP

NEW YEARS EVE
(THAT'S JAN. 31ST, DUDE)
9PM THURSDAY NIGHT
GILMAN ST. PROJECT
924 GILMAN @ 8TH,
BERKELEY

NO BOOZE, PLEASE
NO ASSHOLES, PLEASE
FREAKS WELCOME



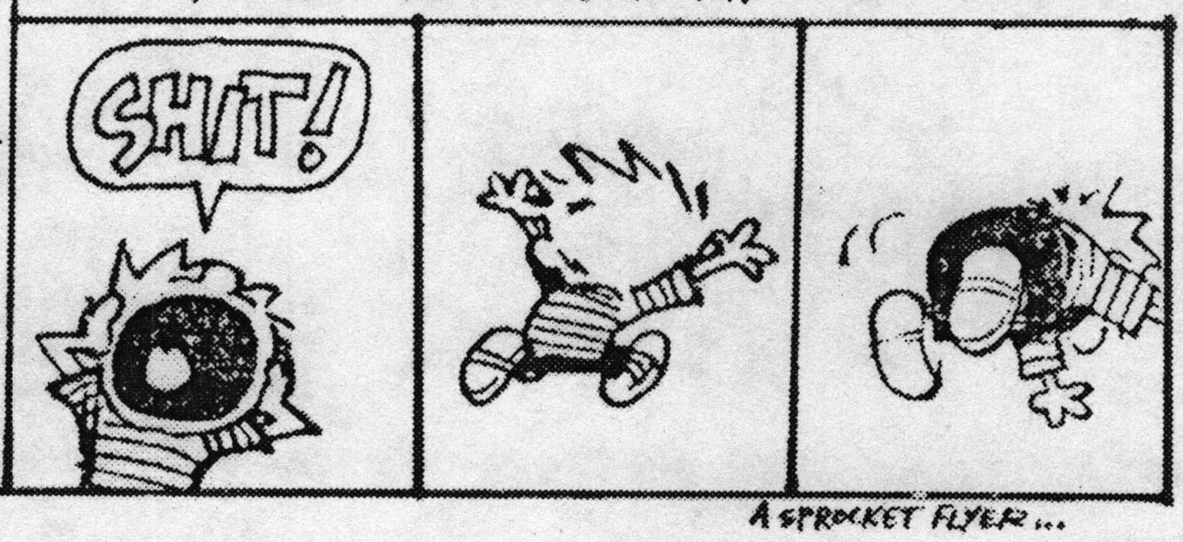

A SPROCKET FLYER...

RECORD COLLECTORS!

ON SUNDAY, MARCH 6TH, FROM NOON to 3PM, THE GILMAN STREET PROJECT WILL HOST ITS FIRST RECORD SWAP MEET. WE ARE HOPING THIS PARTICULAR SWAP WILL CONCENTRATE ON '70'S AND '80'S RECORDS, ESPECIALLY PUNK AND GARAGE VARIETIES. (ALTHOUGH SOME 60'S STUFF IS WELCOME) WE'D LIKE THIS SWAP TO BE A PLACE NOT JUST FOR RECORD DEALERS, BUT FOR CASUAL AND SERIOUS COLLECTORS AS WELL. THE PRICE FOR A BOOTH WILL BE $7, AND GENERAL ADMISSION WILL BE JUST $1. ANYONE INTERESTED IN RESERVING A BOOTH (MEANING YOU'LL BE BRINGING IN MORE RECORDS THAN YOU CAN CARRY IN ONE HAND), PLEASE SEND IN $7 (MADE OUT TO MRR), AND WE'LL SEND YOU AN ACKNOWLEDGEMENT. WE'RE ESPECIALLY INTERESTED IN SEEING PEOPLE FROM OUTSIDE THE BAY AREA TAKE PART, SO THOSE IN SOUTHERN CALIFORNIA AS WELL AS FROM AROUND THE WORLD ARE ENCOURAGED TO ATTEND AND BRING THEIR TRADEABLES/SELLABLES. ALSO, WE ENCOURAGE LABELS TO TAKE PART AS WELL.

THANKS!



MAXIMUM ROCK'N'ROLL
P.O. BOX 288
BERKELEY, CA.
94701

the
GILMAN ST. PROJECT
GILMAN & 8TH STREETS
BERKELEY, CA.

SWEET BABY JESUS
LAZY COWGIRLS PLUS GUESTS

9PM SAT. DEC. 12
924 GILMAN BERK.



LADIES AND GENTLEMEN!

ANNOUNCING THE WORLD

$2 CHAMPIONSHIP 9 PM

TAG TEAM TITLE BOUT!!

NAKED LADY WRESTLERS



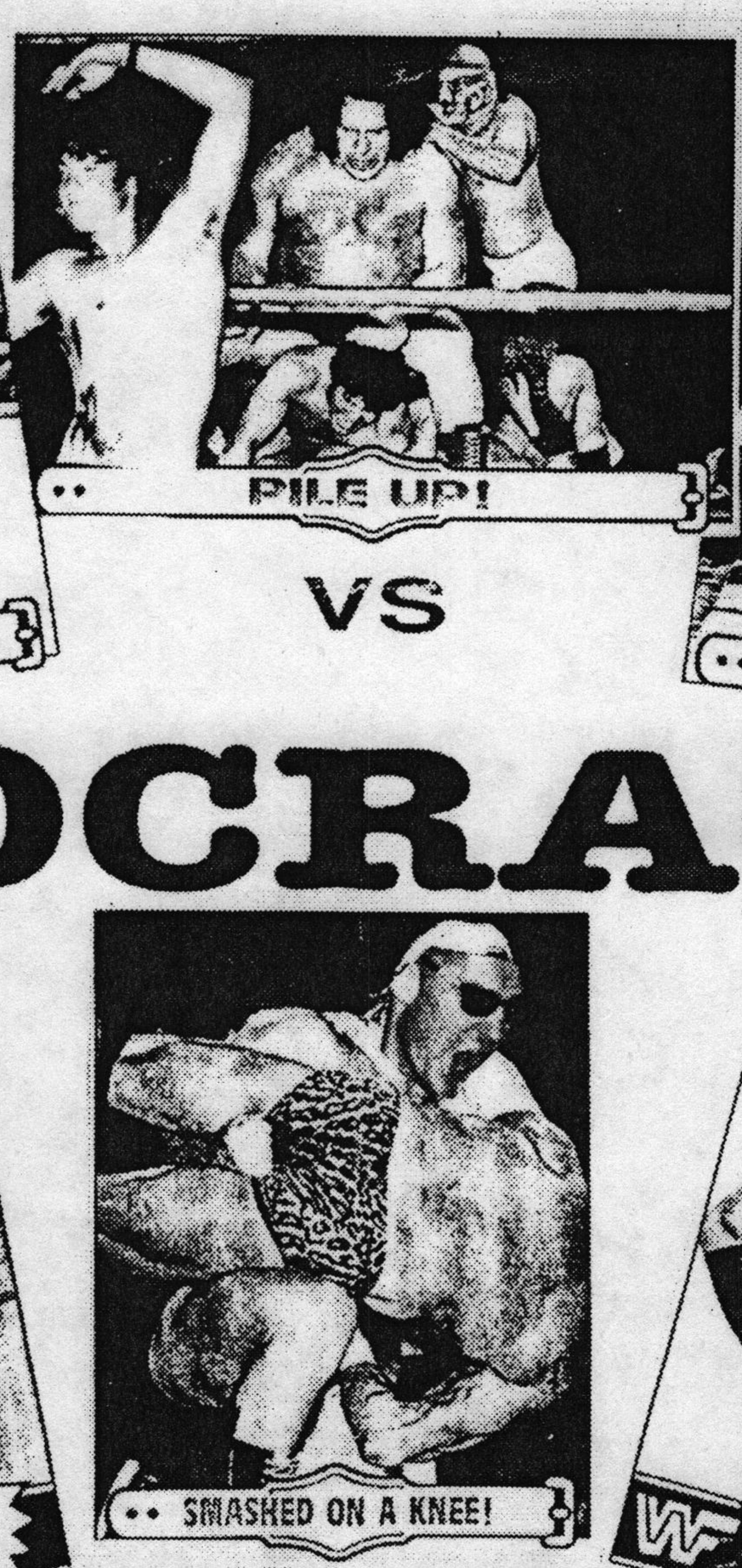



VS

ISOCRACY

FRIDAY JANUARY 1

GILMAN ST ARENA

final conflict

L.A.

HALFOFF

L.A.

NEKROS

E-VILLE

SUBVERT

WASHINGTON

COMPLETE DISORDER

MARIN

GILMAN

SAT JAN 2

9PM $5

$2 lifetime membership

BLACKLIST MAILORDER

WE NEED HELP FIGHTING THE CLAMPDOWN

Whether you create, produce, or support independent records/fanzines, you're probably aware (or should be) of the current clampdown on, and general lack of concern with such projects. At this time, the majority of record stores and distributors don't want to bother with independent releases and won't think twice about raising the price as high as possible! This commonly accepted situation has to be dealt with and an alternative has to be established.

Blacklist Mailorder is a non-profit, direct mailorder operation that only carries independent releases. With a low mark up (20% to cover costs) and guaranteed payment (after a 60 day consingment period) Blacklist is working to create a functionable, reliable, no bullshit, independent distributor. We've been selling to the public for about two months but the work load is building up. Since no one receives cash payment for work Blacklist functions around donated time and effort. Currently we are in need of volunteers and encourage those seriouly intersted in becoming involved to come on one of the following dates for information and general orientation. Any amount of time donated is appreciated.

Blacklist has a non-hierarchial, cooperative atmosphere and has no boss-worker relationship.

Wednesday, July 20 - 7: 00 pm
Saturday, July 23 - 3:00 pm

Blacklist is located in S.F. at 181 Shipley St., at 4th between Folsom and Harrison.

415-957-9390

gilmanstreetprojectcalendar

FRIDAY JUNE 3 9PM $4
SCREECHING WEASEL
BITCH FIGHT CHICAGO
BLASTING AGENTS
ASSOLT
FOR PEACE

SATURDAY JUNE 4 9PM $5
OPERATION IVY
SCREECHING WEASEL CHITOWN
CORRUPTED MORALS
BREAKAWAY
UNIT PRIDE

FRIDAY JUNE 10 9PM $5
DAG NASTY L.A./D.C.
NO USE FOR A NAME
VAGRANTS
PEACE TEST
M K ULTRA

SATURDAY JUNE 11 9PM $5
SNFU CANADA
NEUROSIS
647-F L.A.
SECOND THOUGHT
BREAKDOWN

SUNDAY JUNE 12 5PM
MEMBERSHIP MEETING



FRIDAY JUNE 17 9PM $4
PROM NIGHT
SDT IOWA
THE IDIOT
YEASTIE GIRLZ
THINKING FELLERS
EGOR MAZEROSKI

SATURDAY JUNE 18 9PM $4
GILMAN STREET BENEFIT
KRISS KROSS
PREACHERS THAT LIE
MAXIMUM ALBACORE REEKAGE
SOCIAL DISEASE
LIFE

FRIDAY JUNE 24 9PM $5
ROCK AGAINST RACISM
BEATNIGS
MDC
OPERATION IVY
DEAD JACKSONS
BO
PARANOIA

SATURDAY JUNE 25 9PM $5
CAPITOL PUNISHMENT
NOFX
STIKKY
PLAID RETINA
RASKUL

SUNDAY JUNE 26 12NOON $1
RECORD SWAP MEET

SUNDAY JUNE 26 5PM
MEMBERSHIP MEETING



FRIDAY JULY 1 9PM $5
GWAR VIRGINIA
MELVINS
LETHAL GOSPEL
VOMITORIUM

SATURDAY JULY 2 9PM $5
BREAKAWAY
BACK TO BACK L.A.
CONDITIONZ L.A.
AGAINST THE WALL
NO REASON L.A.

MONDAY JULY 4 4PM $5
ISOCRACY
SCHIZOID VEGAS
CRIMPSHRINE
RASKUL

924 GILMAN @ 8TH
BERKELEY
ALL AGES
NO ALCOHOL
$2 LIFETIME MEMBERSHIP
HELL OF

COMING SOOOON:
EYEBALL
ANXIETY
EARWAX
ROTTING HUMANS
TYRANNICIDE
MALIGNOUS GROWD
LABELLED VICTIMS
HALF OFF
PISSED HAPPY CHILDREN
SCUM
SHIT HOWDY
DSFA
TRAGIC MULATTO
I AM THE HAMSTER
NATION ON FIRE
OFFSPRING
BANDERA ROJA
DC13
MICE
FUNGORUNGO
KARNIVORES
PMS
SECOND MIND
SPENT
DISCONTENT
ROMPER ROOM REJECTS
CAPITALIST CASUALTIES
KOEL FAMILY
SWEET BABY JESUS
HOPE AT PLAY
OUTSIDE IN
TOKEN ENTRY
ATTITUDE ADJUSTMENT
BRAIN DEAD
POSTHUMOUS
[illegible]
[illegible]
CAST OF THOUSANDS
STICKDOG
SYSTEMS COLLAPSE
DISMAL VOID
LAST OPTION
WALK PROUD
REASON TO BELIEVE
THINK TWICE
FREEWILL
CRINGER
HOLIDAYS & FAMOUS DEAD PEOPLE
SCAPEGOAT LEMONADE
BAZOOKA JOE
SDB
SOCIAL DISEASE
LOS MUERTOS
WIMPY DICKS
COMPLETE DISORDER
NEGLECTED
GUANOS
FR
NO VALUES



SATURDAY MARCH 25 9 PM A BENEFIT 4 WITHOUT BORDERS 924 GILMAN

CHRIST ON PARADE
POLLUTION CIRCUS
SABOT
PETER & PLATE
RICHARD LORANGER

AN EVENING OV MUSIC & SPOKEN WORDS

DEMONS FIENDS MONSTERS — I'M GOING TO THIS SHOW 4 B4 IT'S TOO LATE

STEVE CANYON IN HELL

CHUCK SPERRY 3.17.89

Without Borders: 1989 Anarchist Conference & Festival

.SF. JULY 19-25

the TV Generation

...and how to meet the challenge

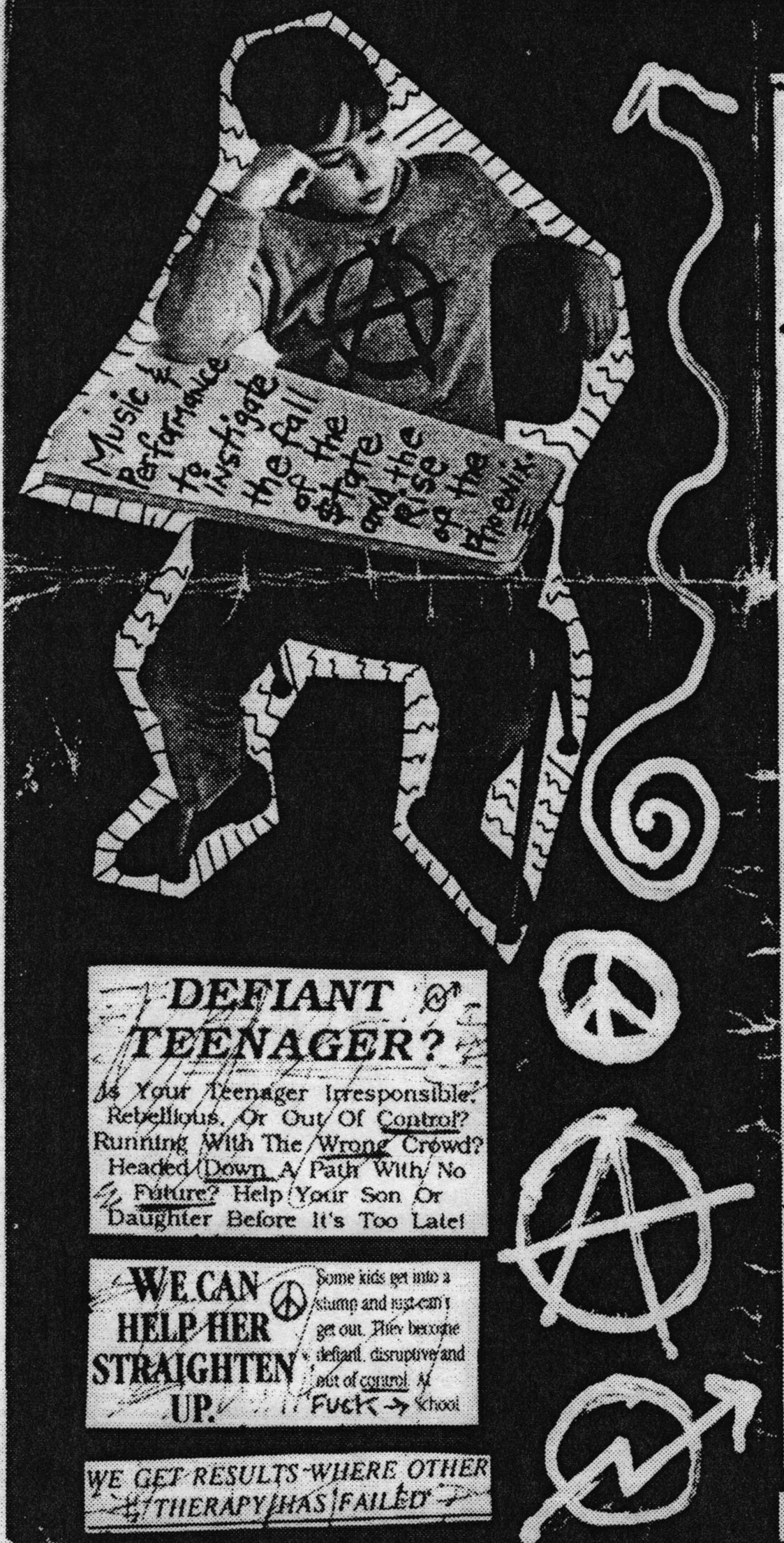

presents

A benefit

.. ALL Ages ..

924 GILMAN

-- Berkeley --

SAT. MAR. 25.

8:30 PM...

$5.00

SABOT

Pollution Circus

Christ on Parade

Peter Plate

the High Risk Group

Richard Loranger

HANK HYENA

-MUSIC-words-dANCE-fiLM-

call for info? Boh-gosh!

DEFIANT TEENAGER?

Is Your Teenager Irresponsible, Rebellious, Or Out Of Control? Running With The Wrong Crowd? Headed Down A Path With No Future? Help Your Son Or Daughter Before It's Too Late!

WE CAN HELP HER STRAIGHTEN UP.

Some kids get into a slump and just can't get out. They become defiant, disruptive and out of control. At Fuck → School

WE GET RESULTS WHERE OTHER THERAPY HAS FAILED

SUNDAY JANUARY 24TH 6PM $3

EL SALVADOR BENEFIT SHOW

SOCIAL UNREST

CRYSTAL PARADE

FUCK BUBBLE

DAMNIT SEQUAVERS

GENITAL CHOWDER

924 GILMAN @ 8TH, BERKELEY

LIFETIME MEMBERSHIP $2

BENEFITS GO TO NEW EL SALVADOR TODAY FOUNDATION (N.E.S.T.)
SUPPORT THE REPOPULATIONING EFFORT OF EL SALVADOR

BALDO REX

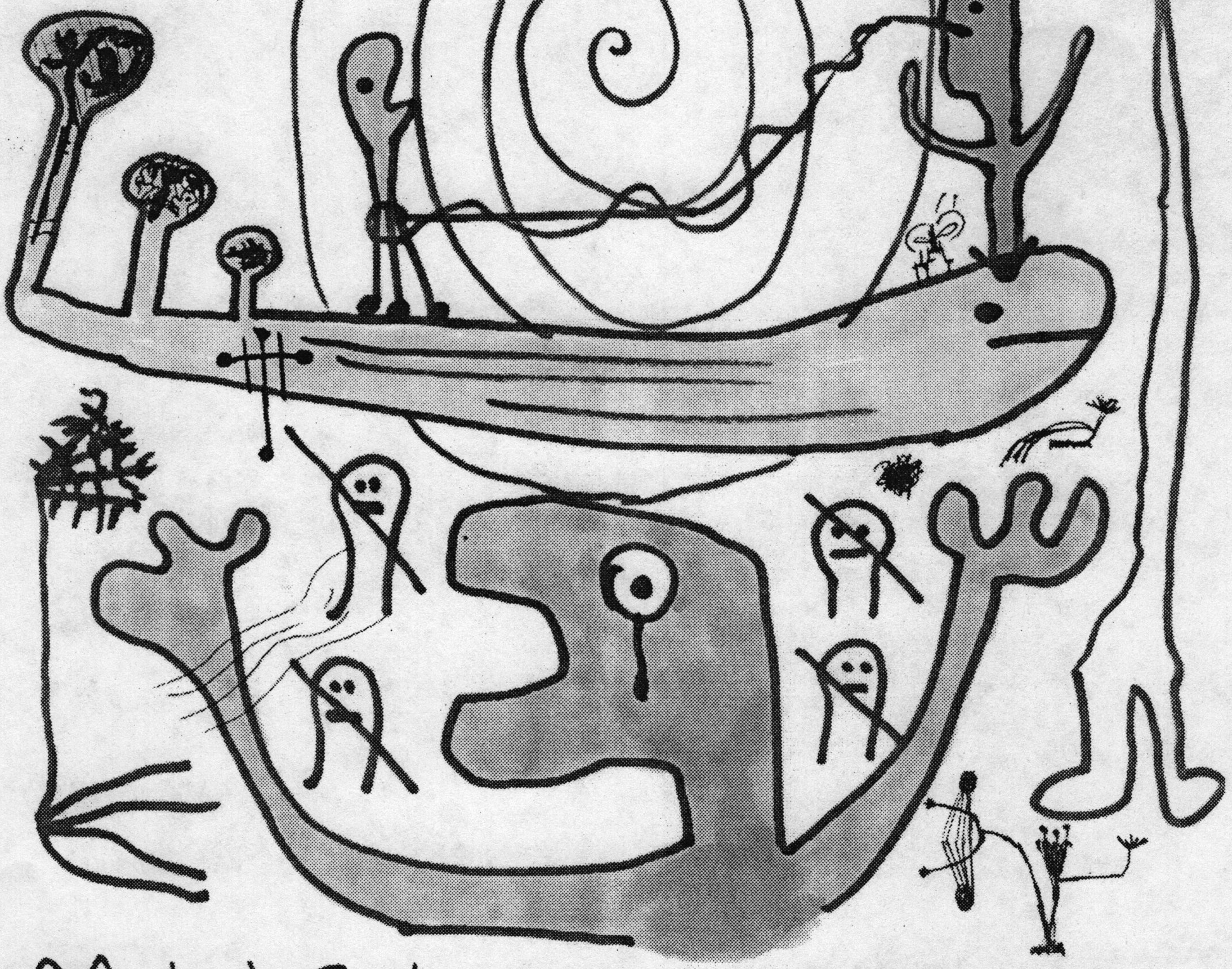

MUSIC WORKS

2140 at Market St. Tuesday Jan. 19 9:00 with Eskimo

all other bands [illegible] with vegetables

FRIDAY

BIKERS MAY 3rd BASH!!

Three BUCKS ONLY

7:30 to 9:30

CURFEW SHOW!

AT THE

WAB

4433 BROADWAY

WITH THE

NOIZE BOYZ

SHORT DOGS

GROW

JOHN & DEE

RICHARD D'ARCH

the POET

MESSINGERS' SPRING DANCE

THUR 17
10 PM

XXB

MURAL AGATICTOO.

SHOWERS OF GRASS

BABBLE TREE (sic?)

M.C. RICHARD

D'ARCH

poets

fertilizer

BRING MASSIVE QUANTITIES OF YOURSELF

FIRST DAY BACK TO SCHOOL BASH!

THE BEE LINE TUTE

HOUSE COAT PROJECT

WITH

I WENT TO ART SCHOOL ONCE, M REBEL

REMEMBER YOUR TEMPER BRUCE

GRRRRR CAT 23

MERI YOU ARE ZE ROCK AND ROLL GODDESS I MUST PAINT YOU, NUDE!

DON'T FORGET THE STUPID BLOODY CABARET!

EROTIC DANCERS 3

WEARING M. REBELS HUBCAPS

SCTP

LESLIE AND VITO CASH

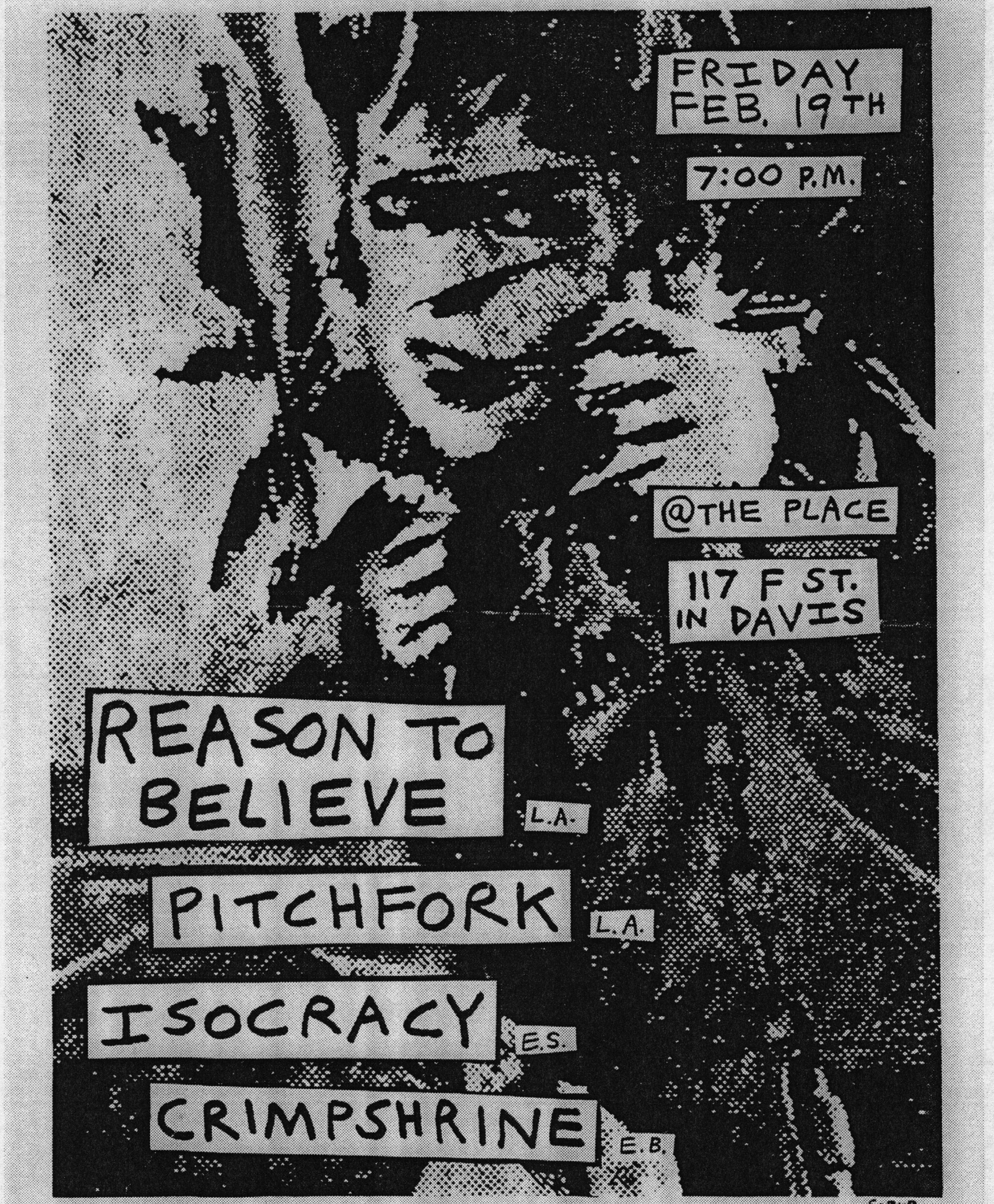
FRIDAY
FEB. 19TH
7:00 P.M.
@THE PLACE
117 F ST.
IN DAVIS
REASON TO
BELIEVE
L.A.
PITCHFORK
L.A.
ISOCRACY
E.S.
CRIMPSHRINE
E.B.
SCRVB.

J.D's film night:



Softcore movies for hardcore kids

stevie

TROUBLEMAKERS - g.b. jones

ANY BODY OUT THERE? - janefarrow

SLAM - bruce labruce & freddie towe

DESIRE DRIVES HER CAR - kathleen maitland carter

BOY/GIRL - bruce labruce

SEX BOMBS - tab twain

I KNOW WHAT IT'S LIKE TO BE DEAD - bruce labruce

CROSS YOUR HEART - steviesinatra/ susan richter - PLUS: DUPE MON AMOUR - carl michael george & dizzy che

You Will See:

blowjobs!!

cruising dykes!!

fags!!

hipple piercing!!

naked lesbian hitchhikers!!

more fags!!

bruce labruce taking his clothes off at a moment's notice!! constantly!!!

N.B.: THERE WILL FILMS ABOUT BREEDING

MONDAY, NOV. 13 20H00 $4

FOUFOUNES ELECTRIQUES

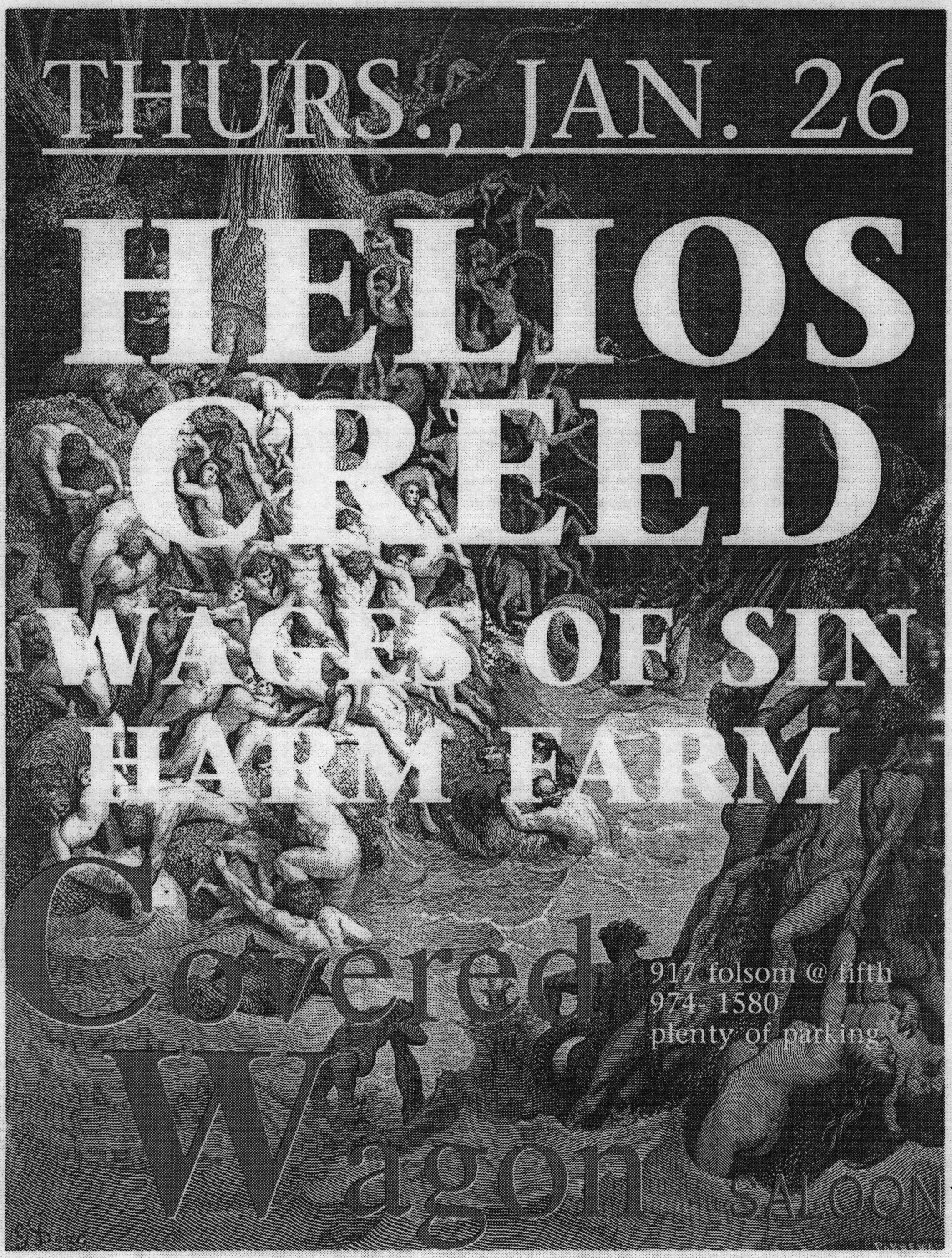
THURS., JAN. 26
HELIOS
CREED
WAGES OF SIN
HARM FARM
Greed
Wagon
917 folsom @ fifth
974-1580
plenty of parking
SALOON

"We SHELL not EXXONerate Saddam Hussein for his actions. We will Mobilize to meet this threat to our vital interests in the Persian Gulf until an AMOCOble solution is reached."

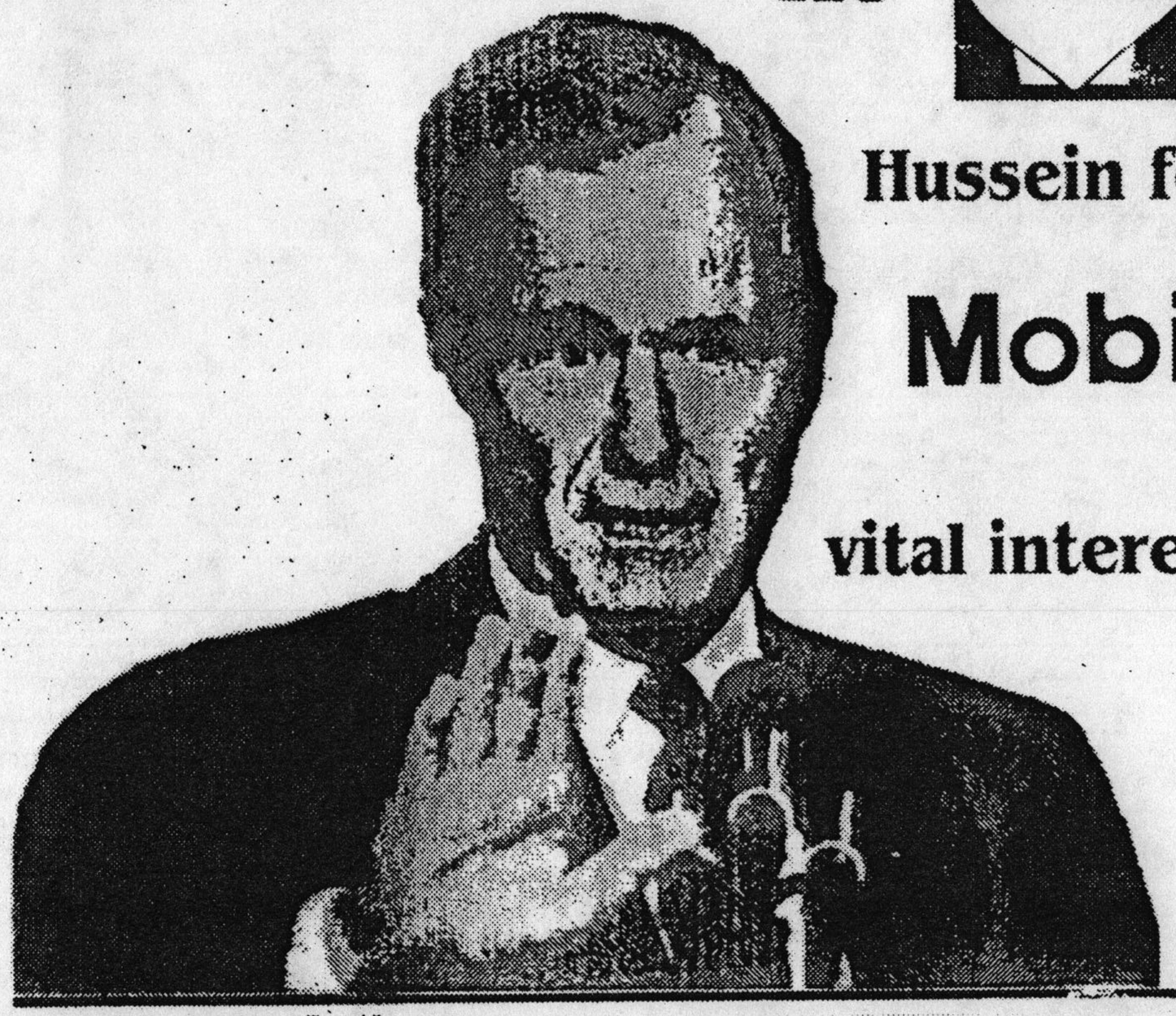

PEOPLE WITH AIDS: THE GOVERNMENT IS NOT YOUR FRIEND.

"We bring out the best in you"

this announcement paid for by the
SAN FRANCISCO SAVE THE PRESIDIO FOUNDATION.

All of us would like to wish you Joyous Holidays

WEDAUG 29th

FLYER ART EVENT

BRING YER FONE POLE FAVES TO DISPLAY
ALONG SIDE A MASSIVE AMALGAMATION OF
SHOW POSTERS PAST & PRESENT...

LIVE ENTERTAINMENT BY:

STEELPOLE BATHTUB QUEERTET

THOSE WACKY

CarMICHAEL'S

W/ED HAYNES & J.C HOPKINS

N.Y FLYER MARTYR BOB Z

MIKE MILLET & SURPRIZEZ

CUISINE ALA' MONDO CHEF JIM

KOMOTION

2779 16th AT FOLSOM

8 PM — 50¢ DONATION — TIL 12

WORLD WAR 9

IT'S MORE THAN ROSES ARE RED AND VIOLETS ARE BLUE,

IT'S THE END OF THE WORLD, AS SEEN ON THE SCREEN

THE FURNACE IS FLICKER ON KYEE TVS THE BLOTTER

"WORLD TREATY MAKES CRIME OF GENOCIDE"

HYPNOTIC NARCOTIC, SNUG UNDER NYLON

SPEARING AND PULSIN' I LOOK SO REPULSIVE

DOG PADDLIN' THRASHIN'

OBSESSIVE COMPULSIVE

RIPPIN' OUT HAIRS

EATIN' RODENTS FER MEAT

AND SCALES KEEP GROWIN' ON MY HANDS AND MY FEET

SWIRLIN' AND TWIRLIN' AN' SHURLIN'

IN SOUP

BEIN' STIRRED BY A SPOON

I'M A DUPE IN THE COOP

AND I FLOAT LIKE A TURD ON THE WINGS OF A BIRD

IT'S WORLD WAR NINE IN THREE-FOUR TIME

IT'S WORLD WAR TEN AGAIN AND AGAIN

WORLD WAR ELEVEN I'M GOIN' TO HEAVEN

WORLD WAR TWELVE EVERY MAN FOR HIMSELF

WORLD WAR THIRTEEN IN THE WORLD WAR MACHINE

WORLD WAR TWENTY CHANGE THE CHANNEL NON HONEY THIS JUST AIN'T FUNNY

BUT IT'S ON EVERY STATION IN THE NATION TODAY

CHICAGO SHISHKA-PETKA FINKA FLAGE

VICTIMS FAMILY

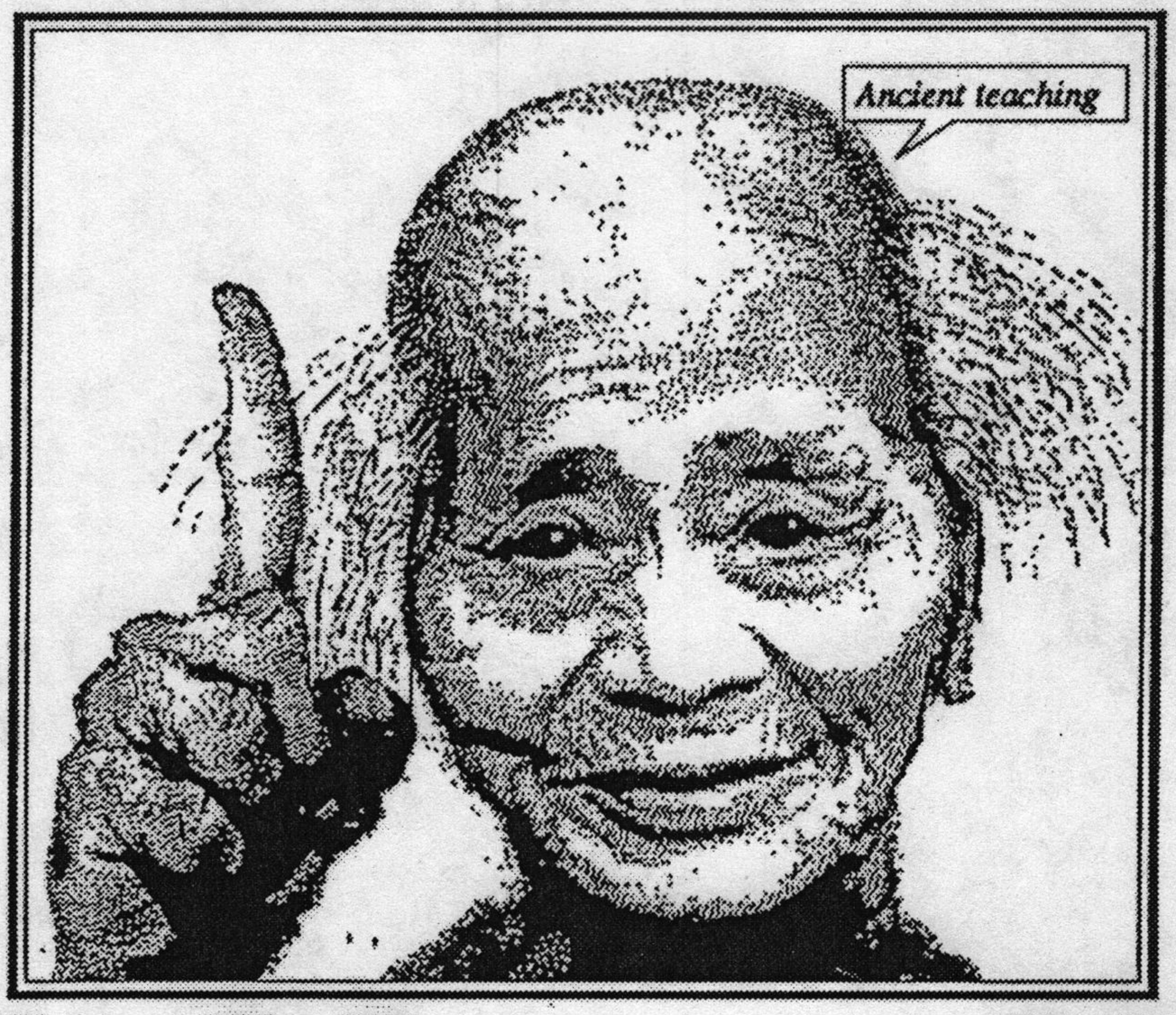

NoMeansNo
BEAT NIGS
PrimuS
VICTIMS FAMILY

Saturday April,23 8pm All Ages

Tix at: The Last Record Store,Backdoor Records
Village Music !
For directions or info call (707) 795-6563

477 Quillco Ct. in Santa Rosa

TIX: 7.00 DOOR
6.00 PRE

ON DOWD OFF HEARN AVE. EXIT
(FORMERLY TRIANON CLUB)


ABSOLUTE MUSIC AUDIO/VIDEO EXTRAVAGANZA
THE DEAF CLUB
HOUSE OF WHEELS
SPEED RACER
NOIZE BOIZ
530 VALENCIA @16th
SAN FRANCISCO
SATURDAY NOV 12
raffle! $5 AT THE DOOR 21 AND OVER 7:30 P.M.
A VAKS SKATEBOARD TEAM / EXPLORER SKATE POST 7655 (ROLL) / PETALUMA SKATE PARK BENEFIT

UC OUT OF PEOPLE'S PARK



SPRING EQUINOX CELEBRATION

with:

MR. T. EXPERIENCE
BLUE VULVA UNDERGROUND
NEUROSIS

5 P.M. FREE DINNER WITH FOOD NOT BOMBS

AFTER DARK:

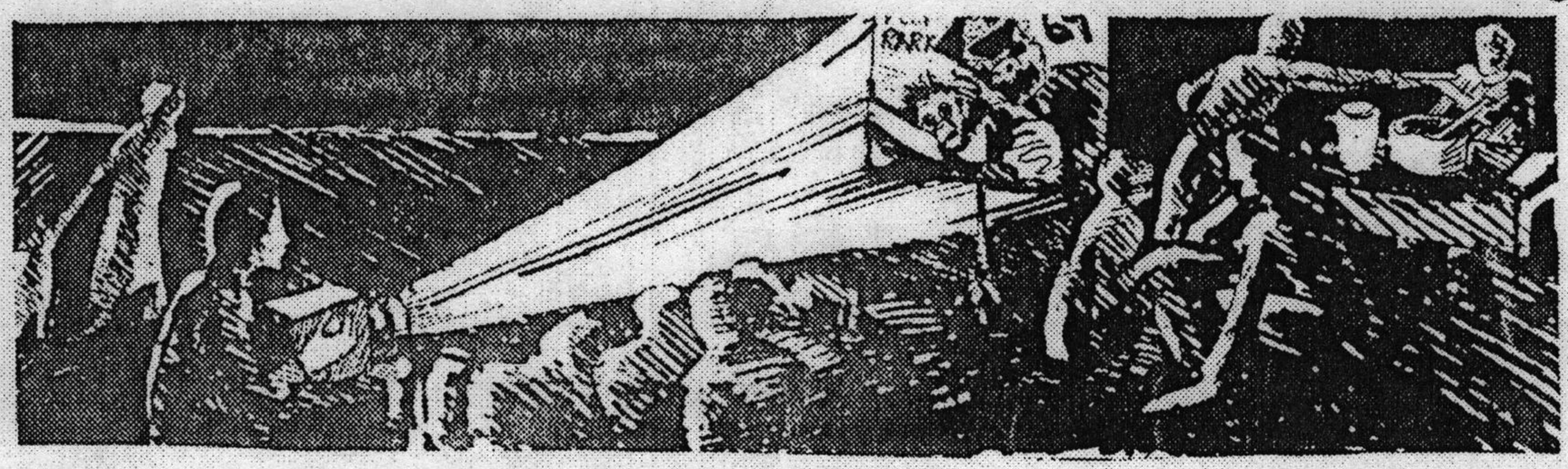

MOVIES ON PEOPLE'S PARK + EL SALVADOR

SUNDAY MARCH 19TH

1:00 PM

POPE GHOSTS THE WEASEL!?

Come Celibate His Ring-Around the Collared Rosary

The Wicked Need Never Polish Their Candlesticks!

Stain Peter:
Holy Seed



Sodom Lotto:
Indulgences

MASS HALLUCINATION : Hollow Fodder's idolatrous flock wave pennance in park communion.

Du Pontiff?
Catholic Pray Lube?
John Pallbearer Duo:Sacrud Prostitute!
Let's jew this Pap to a pulpit!

Whose cide are ewe on?
Sacrifice SASE to:
Dope-us Dei
PO Box 5907
Naps,CA 94559

KEPT HIDDEN FOR CENTURIES, NOW IT CAN BE REVEALED. . .
ALL FAITHS—ALL BELIEVERS—MAY NOW BENEFIT FROM THESE AMAZING DISCLOSURES

SECRETS OF THE POPES



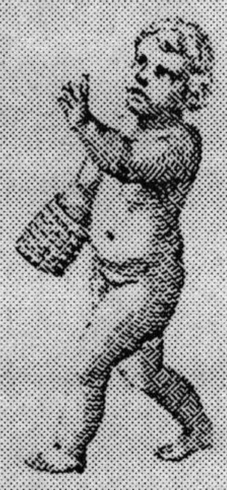



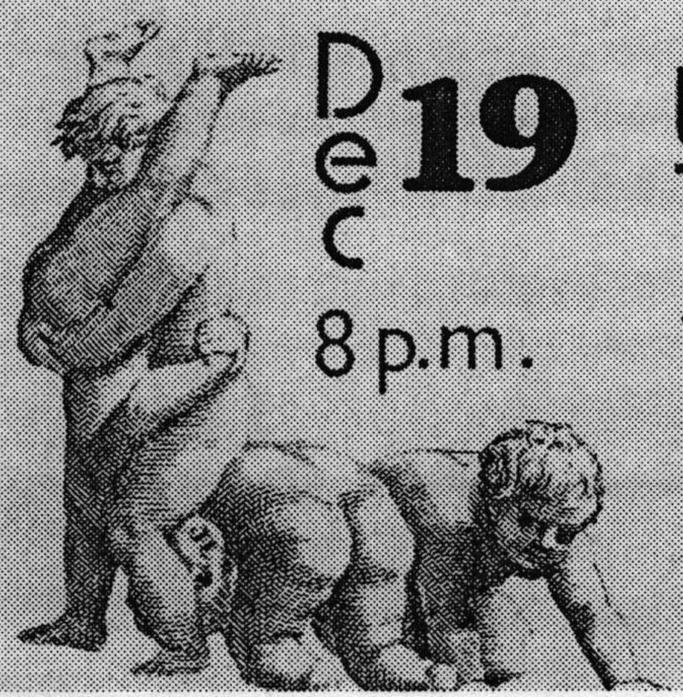

saturday !! FILM SHOW !
bands
Dec 19
WIG
TORTURE
W/PSYCHEDELIC LIGHT SHOW
8 p.m.
THE WILD
BREED
STARRING DAVID NUDELMAN
30 berry st.

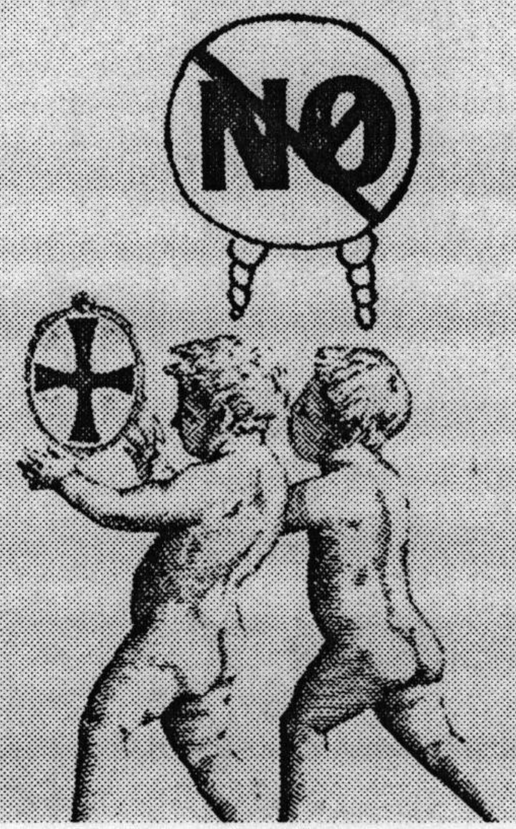

SUNDAY FEB 18

a veritable smörgasbörd...

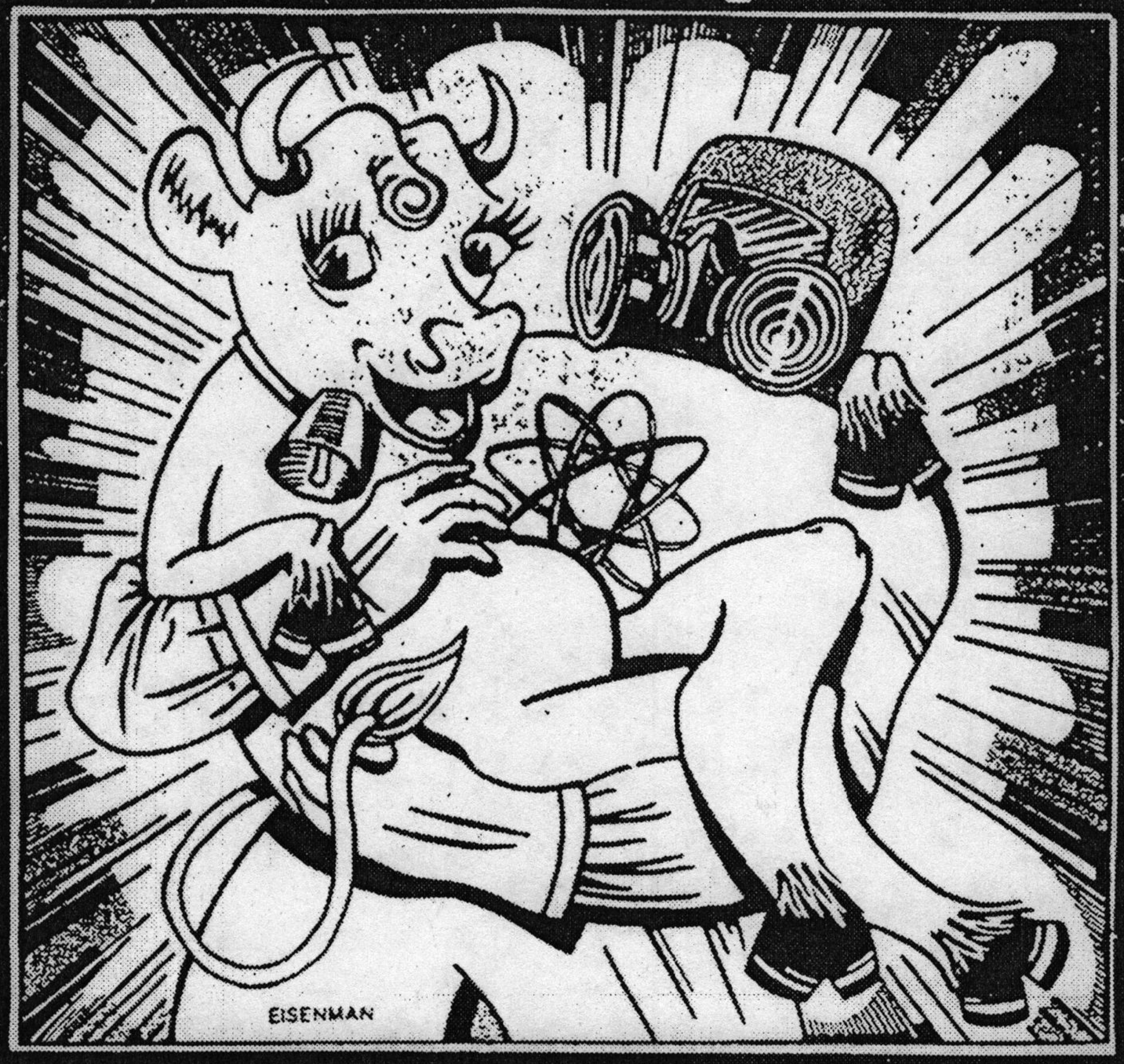

FLYER BY CULTURE INDUSTRY 552-1678 1990

SHIT HOWDY
VALERIE SPIDERBABY
& THE GRATEFULDEADKENNEDYS

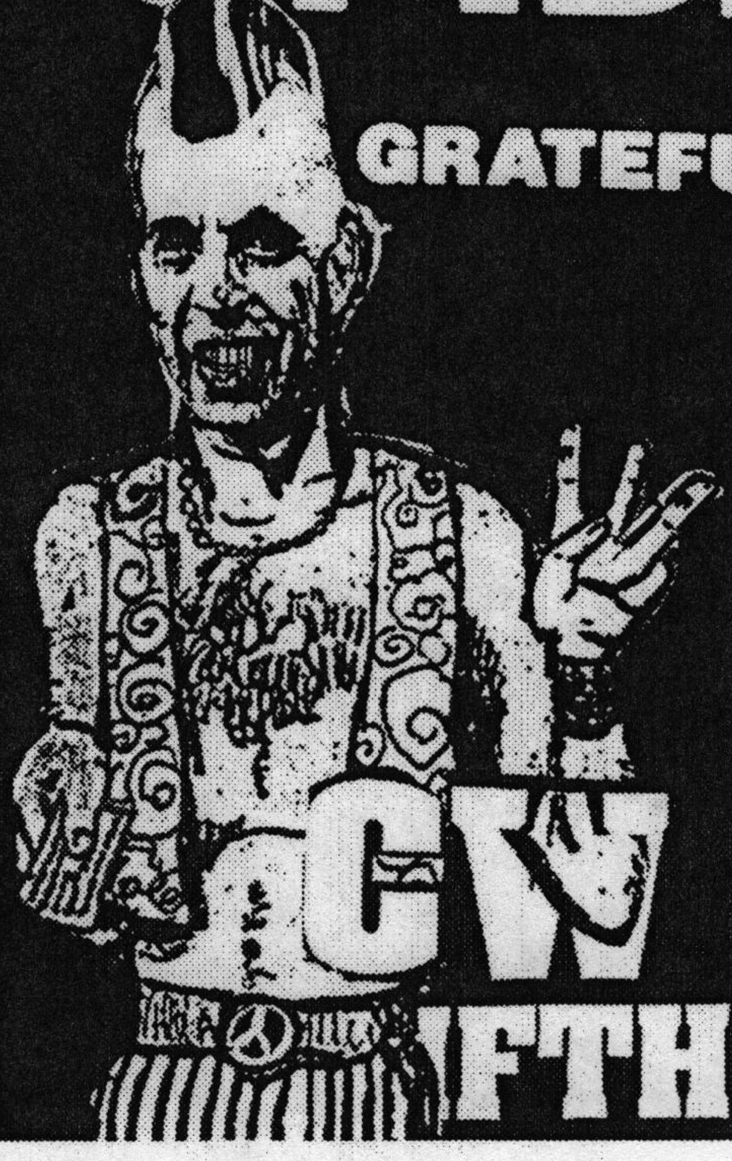

9pm
$3
cheap!

CW SALOON
4TH AND FOLSOM

the ATOMIC GODS



JELLO BIAFRA AND ELVIS

have a MESSAGE for all YOU Bands with Demo Tapes!



Hey Y'ALL, Jelly and me want to help all you underground bands get your Demo Tapes NATIONALY circulated!!! EARN MONEY AND ENLIGHTEN THE MASSES! Write TO: 3240 Gibson Ct. Redding, CA. 96002 Send tapes!!! or Call 1-916-895-5085 before Dec. 19th and 1-916-221-1561 after! We'll Help you Get your Music into the EARS of Loads of others! Your tapes will be available to a whole new audience, and it all is simple! You just have to Record the Demo tape! right Jello?

THAT'S RIGHT ELVIS!!! But Don't Forget To Tell The Folks THAT AFTER JANUARY 25th all Bands can send their Tapes and whatnot TO:

RINGO
MARY WARD HALL, Room 616A
800 FONT BLVD
SAN FRANCISCO, CA 94132

Be sure to send your stuff right away so your band can get into someone's hands right away!!!!



ZULU WARRIORS
BEAT FREAKS
BEAT NIGS
STICK AGAINST STONE
MYSTIC YOUTH
BARDO

Sunday OCT 25 5pm-2am
KENNEL CLUB $6-10
628 Divisadero
San Francisco

SF NUCLEAR FREE ZONE

VOTE NOV 3 YES
Propositions U & V



863-8263

End Apartheid

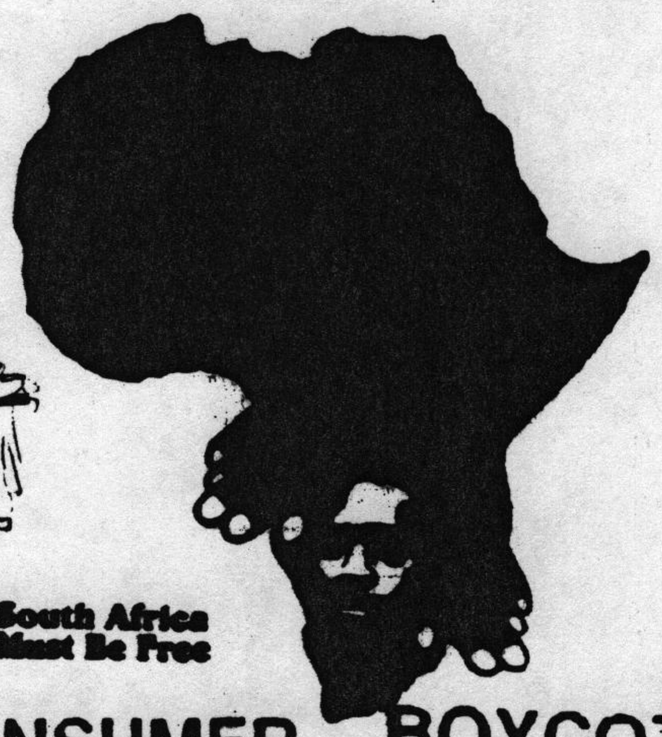

CONSUMER BOYCOTT

BERKELEY SQUARE

WEDNESDAY JAN 20



HEY KIDDIES! it's...

VOMITORIUM

with

MISERY

and

NECROLATRY



4799 Shattuck

8:00 pm SHARP!

AUG. 9 TUES! *!

Be there — 'cause that's where the METAL is!


Spring bikey Dance!!
Frsic Mlat!
TO!!!
short Dogs Grow
Richard O'ARCH
THE AMAZING + INCREDIBLY
NASTY POET
M.C.!
BLABBELE TREE
SEX
REX

BEAT NIGS TRAGIC MULATTO at the KENNEL CLUB

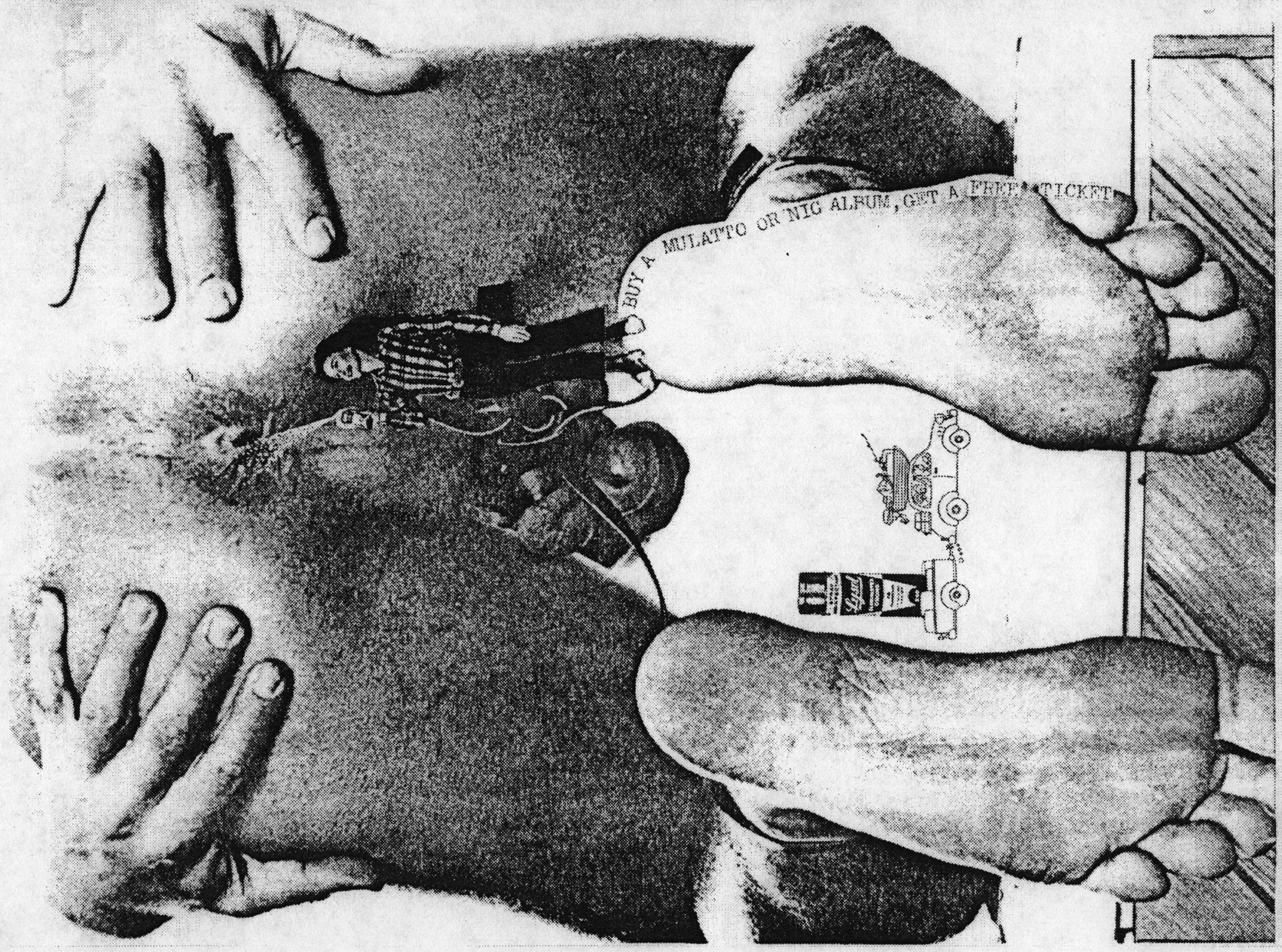

WEDNESDAY, JULY 6, 9pm, 628 divisidero $6

Going into a little more exotic devices, we have first the Piss Sheath (R-11), which consists of a domestically manufactured "Texas Catheter" attached to a plastic tube, equipped with a rectal tip. Texas Catheters are used in hospital settings, where a male patient has incontinence problems, but where a regular (internal) catheter is not desired. The advantage of this less expensive device over the one we will next discuss, is the ease in putting it on and taking it off. However, the rubber sheath is of a material not much heavier than a regular prophylactic, hence not very durable, and needs to be replaced fairly often. It should be well flushed with clear water after use, dried, and stored in a sealed plastic container.

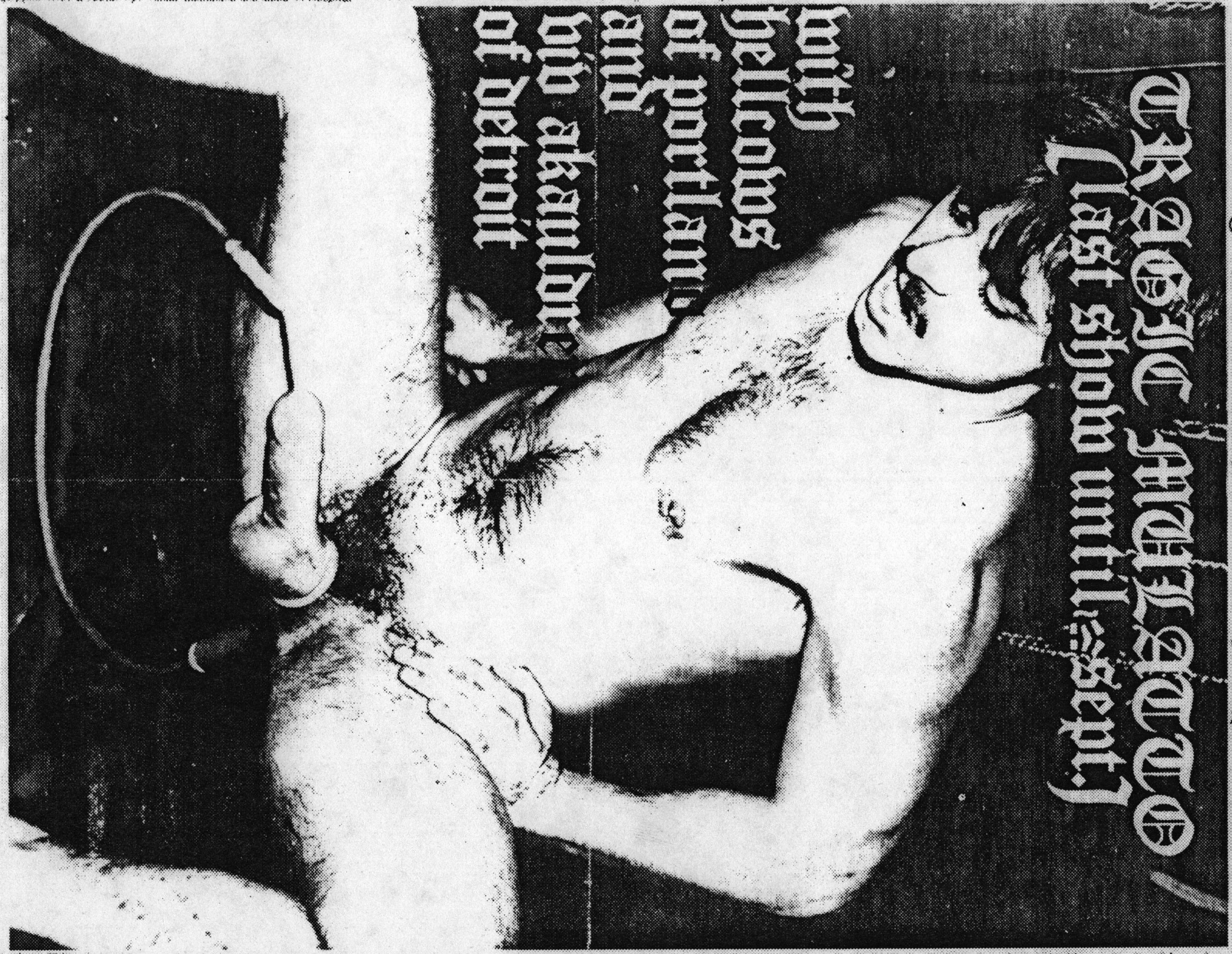

LA-8

The catheter portion will last longer if removed and stored in dusting powder.

The Latex Urine Enema device (LA-8) is a European import, and is made of much more durable materials. The C/B sheath is of heavy gauge black latex, with a built-in cockring. It takes a bit of practice to get it on easily, but plenty of dusting powder and a little patience will win out. It has a heavy duty tube, and a 9" gray latex Enema Nozzle (available separately as item LA-9). If this device is stored dry, well cleaned, and coated with powder, it will last a long time, and replacement parts are available.

TRAGIC MULATTO
STICK DOG

The posture of the patient for digital examination is very important.

WRONG!



Fig. 15.
Incorrect Method of Digital Examination.

This method was formerly deemed the only proper method of making a digital examination of the anus and rectum. Contrast this with the following illustrations.

RIGHT!



FÜCK YEAH!

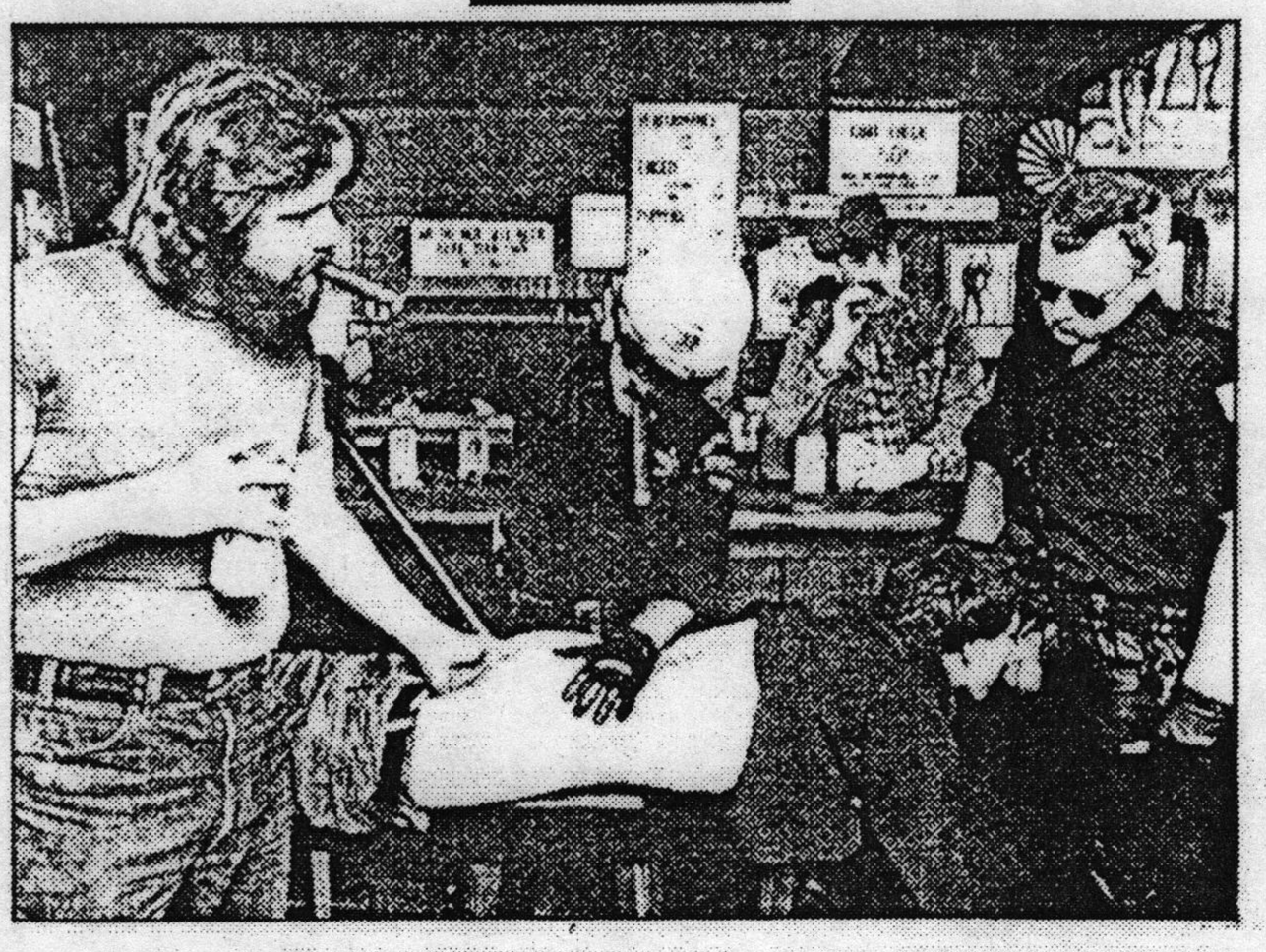

july16(sat.)
NIGHT-
BREAK
1821 haight
10pm
$4

THE MORLOCKS

MIRACLE WORKER

•BROTHER ED LIGHT SHOW•

WHEN? SEPT 25

GARAGE PUNK!!!

THE DWARVES

8:00pm

AND

INFO- 826-4290

NAPALM BEACH

THE FARM

In the 1920"s, the KU KLUX KLAN held meetings and cross burning ceremonies on the Coors brewery property in Golden Colorado with Aldolf Coors permission

" One of the best things the slave traders did for you is to drag your ancestors over here in chains"
Feb 24 1984 William K. Coors

" I have supported them with funds (JOHN BIRCH SOCIETY) and i support some of their thoughts and ideas "

Joe Coors

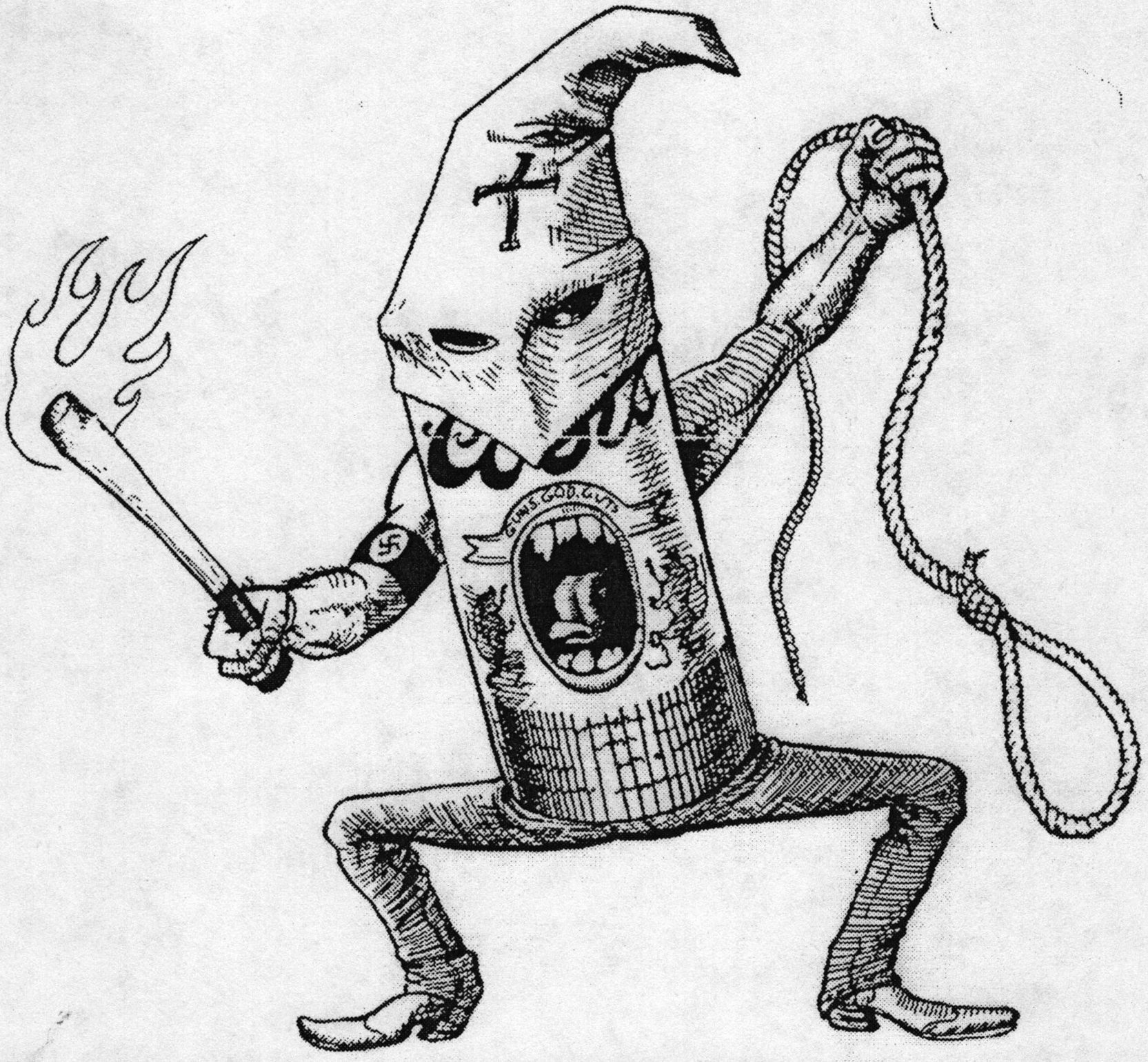

" It's not that the dedication among the blacks is less; in fact, it"s greater. They lack the intellectual capacity to succeed " William k. Coors

Mr. Coors, a longtime friend and financial supporter of President Reagan, said he had decided on his own to contribute to the CONTRAS and had N. Y. Times 5 22 87

"Coors ,Brewery is one of the CONTRA'S biggest financial supporters " Col Flaco U.S. Civillian Military Assistance



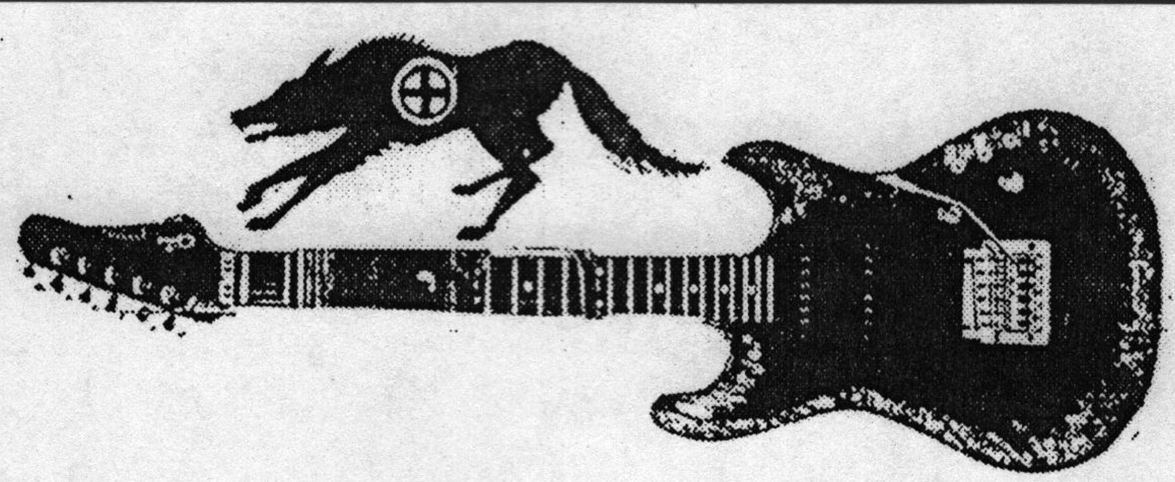

ATTEND AMERICA'S FIRST ARYAN WOODSTOCK

March 4th, 1989

Celebrate the anniversary of "The Battle of the Alamo"

Great White Power bands from all over the U.S. will converge on California for an all day, all night music frenzy.

Speakers will include internationally known Third Position spokesman Tom Metzger - Director of White Aryan Resistance, John Metzger - Director of WAR Youth and Robert Heick - Director of American Front.

Bands that will be there are: Tulsa's - Boot Boys, Detroit's - Haken Kreuz, Wisconsin's - HammerHead, Philadelphia's - New Glory, and possibly others!

This historic event will be held on 70 acres of beautifully wooded private property near San Francisco.

Plans for a Grand Prize drawing of a fine new firearm is planned.

Bring sleeping bags and tents. Bring food and beverages to last all through Saturday and into the evening.

Donation at the gate is $5.00. All vehicles subject to search. All firearms will be tagged and held by security. Security will be tight as a drum. Anyone not following the rules, including firelaws, will be ejected.

--- I will not be able to attend this year's event. Enclosed is _____ to help pay band expenses.

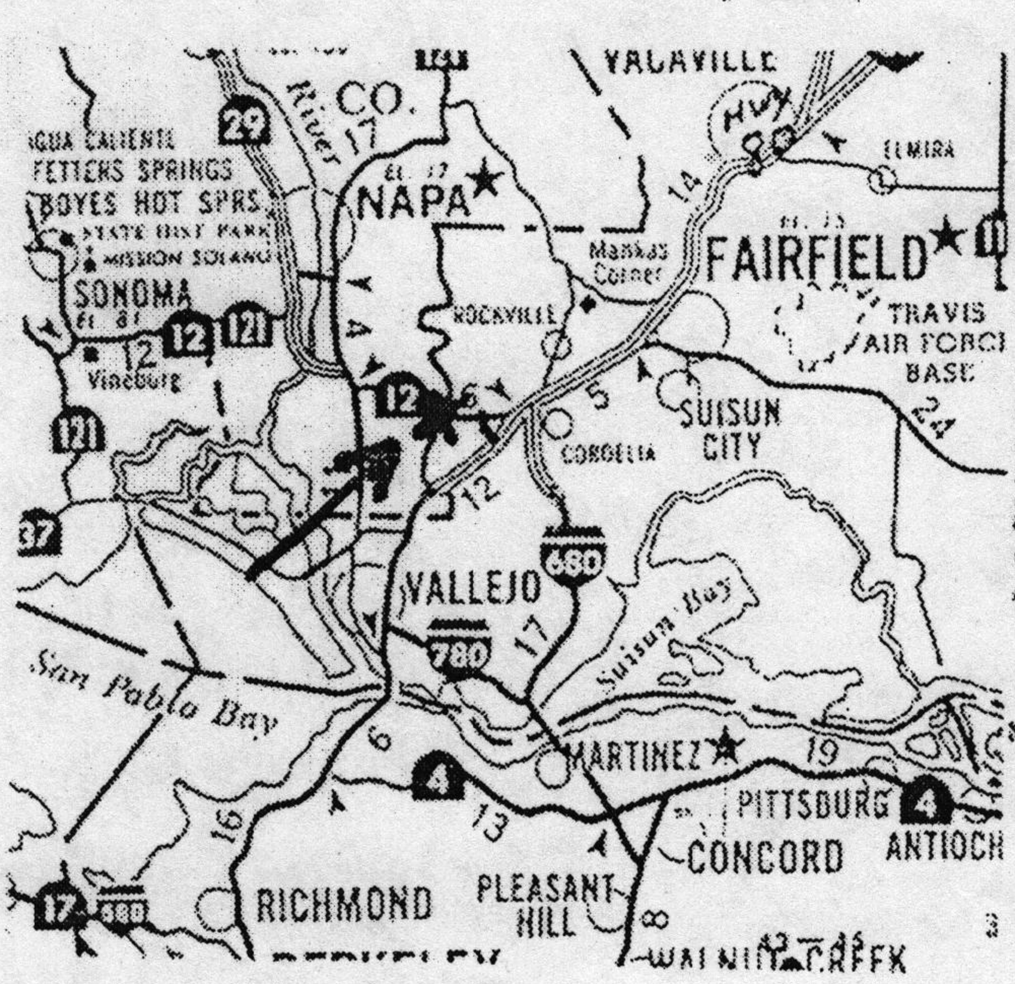

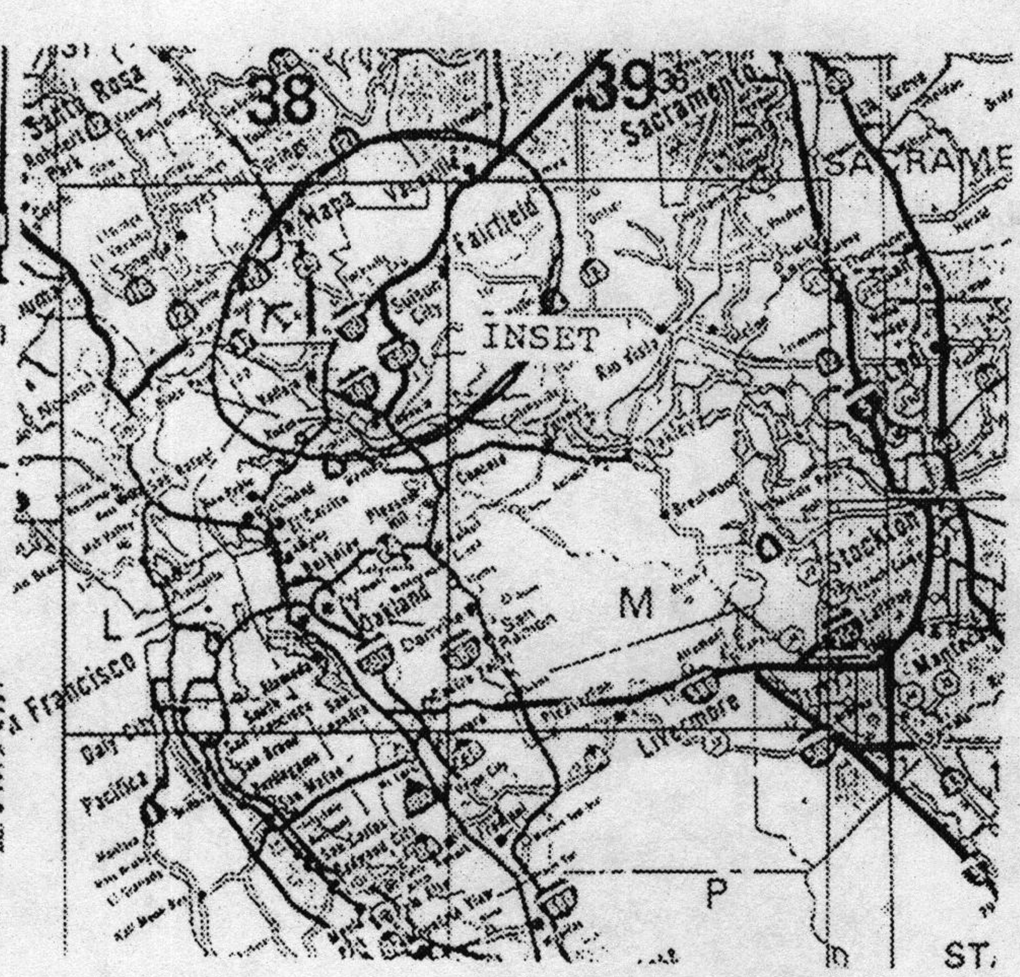

Coming
FROM SAN FRANCISCO, TURN OFF ON RED TOP ROAD FROM HIGHWAY 80 (NEAR 76 STATION). GO 2¼ MILES DOWN HWY 12. LOOK FOR ARYAN SIGNS.

A disaster. Almost no nazis showed except some brain-dominated skinhead punks and a bunch of alphabet-soup leftist manipulators. Plus it was also involved in Iran/contra coke smuggling in... guess where — Costa Rica!!! Oliver North's island affair. It rained. The owner of the land got 10 million cases

DAILY SURVIVAL PRODUCTIONS

presents:

Front Line + Positive Outlook + Joint Effort AND Corrupted Morals

FRIDAY
NOVEMBER 6TH
at
8PM $2 ADMISSION

AT
THE
PLACE
117 F Street
DAVIS

sponsored by the city of Davis

flyer by
WIZ-A & KELLY

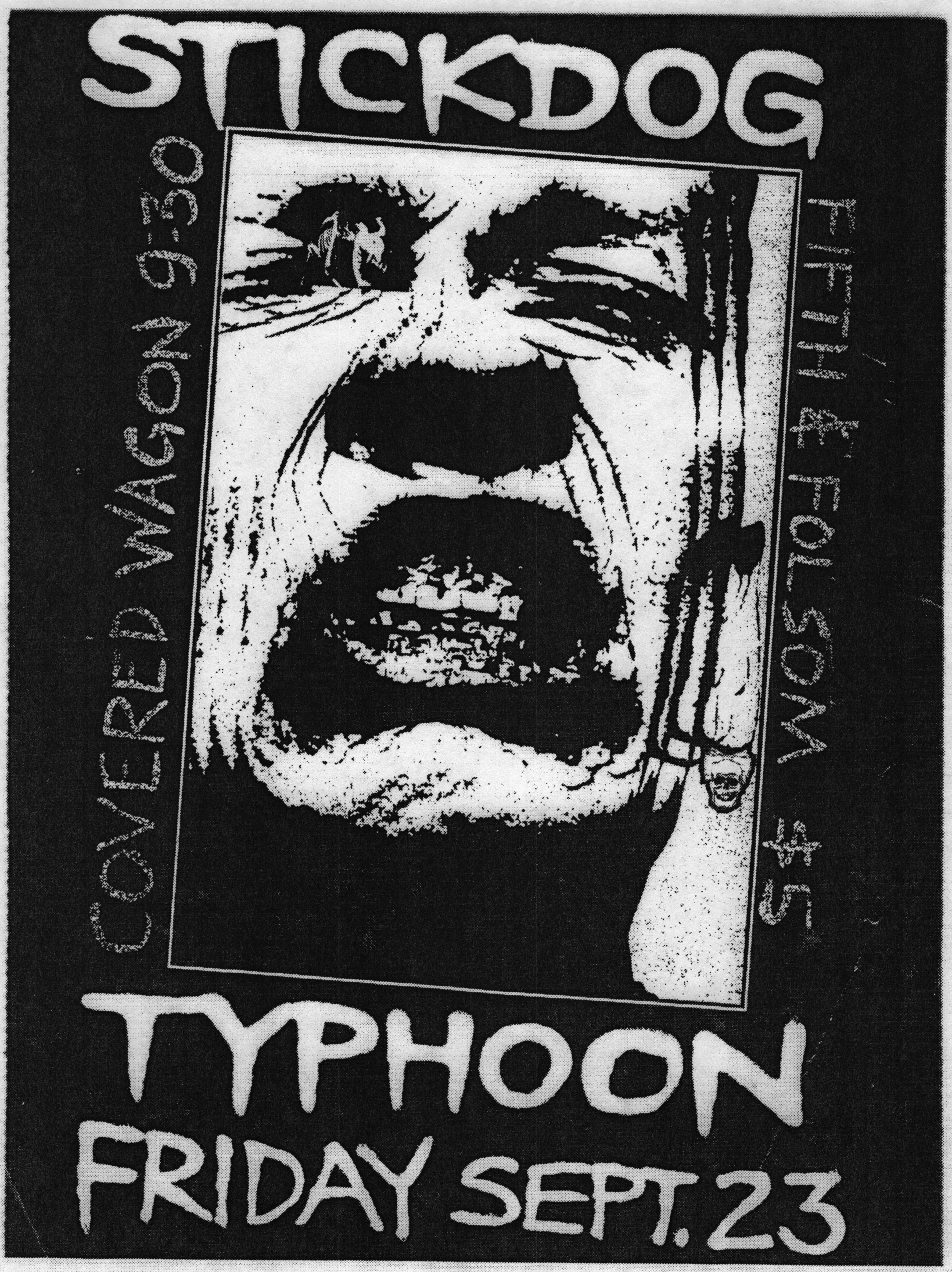
STICKDOG
COVERED WAGON
THE HOLSOM PRETZELS
TYPHOON
FRIDAY SEPT. 23

Ed Mich & Kanaka and the Karnivores

Music
Poetry

AND THE

Poetry
Music

ALL WOMEN 1940's
BIG BAND FILM
-DOCUMENTARY

PLUS: "The International Sweethearts of Rhythm"

SAT. 9 PM Klub

AUG. 6th Komotion

2779 16th St at Folsom



PROTEST !

CONTRA LEADERSHIP COMES TO SAN FRANCISCO THIS WEDNESDAY!

Adolfo Calero, Enrique Bermudez, and the Contra Leadership will be at a fundraising reception:

— WEDNESDAY SEPT. 9, 1987

— ASSEMBLE • 7 P.M. - SHARP!

Balboa High Football Field
Seneca + Cayuga STs., Outer Mission

— MARCH • 7:30 P.M. - SHARP!

Sons of Italy Lodge (site of Fundraiser)
5051 Mission (at Geneva)

By car: 280 South to Geneva Exit

By BART: Balboa Park Station

By Bus: MUNI 14 Mission - South

SWAN

STOP THE WAR AGAINST NICARAGUA

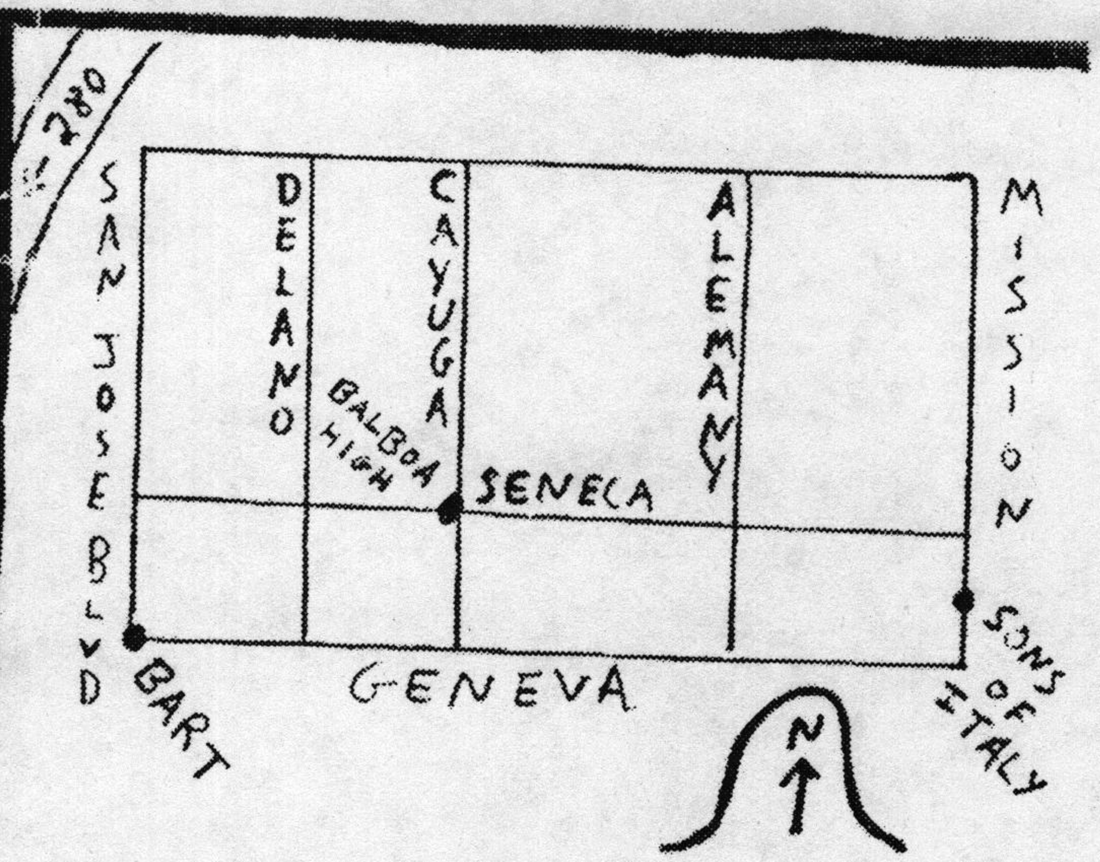

MUDWIMIN

with... A PLAY

AWAY

okay?

welcome home!

Happy Birthday!

Exorcise your Grandmother

Blood Pubic Bash

She (don't Forget the cheeze whiz!)

OCT 15

363 Shotwell

(between 17+18th)

8:30 pms

$3.00



ELECTION WEEKEND SHOW

THE OFFSPRING

CRIMPSHRINE

SEWER TROUT

STEELPOLE BATHTUB



and the film COVER UP

SAT NOV 5

POTLUCK 7pm

SHOW 8pm

$5 without $4 with food

Phoenix Ironworks

64b N Pine W Oakland

Potlo

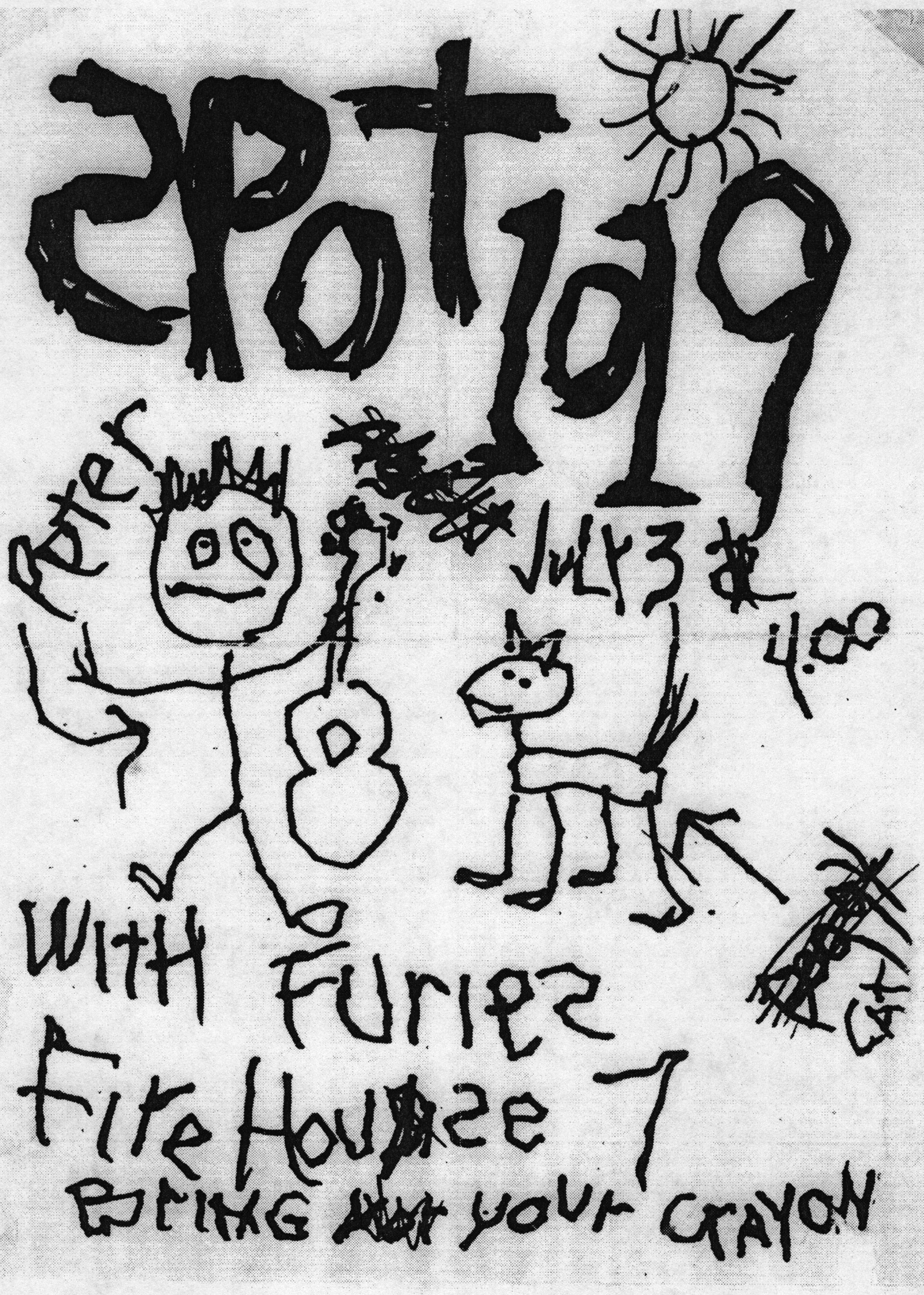
Peter Pumpkin
July 23
4:00
WITH Furiez
Fire House 7
Bring your crayon

Short Dogs GROW!



SAT.
JULY 25

AT

Chatterbox

853 VALENCIA
(BETWEEN 19th & 20th)
SAN FRANCISCO


NKZ presents...
BLACK FLAG !!!
"IF YOU'RE REALLY CHRIST, WHY DON'T YOU RAISE JANIE?"
MEAT PUPPETS
DESCENDENTS
ANGST & MORE...
FRI. JULY 23
ON BROADWAY
SAT JULY 24 9 PM
435 Broadway
info: 415 957 9456

RRZ 1986

NEW ORDER

CALL 431 1326

SEA HAGS

ALL AGES

DOG FASHION DISCO

PLUS SPECIAL GUESTS

SATURDAY 8:30 PM

TICKETS $8.00 COST

B435 S.F. Broadway

ROCK ON BROADWAY

GOLLY, I CAN'T MISS OUT ON THIS!

FEELING BLUE?

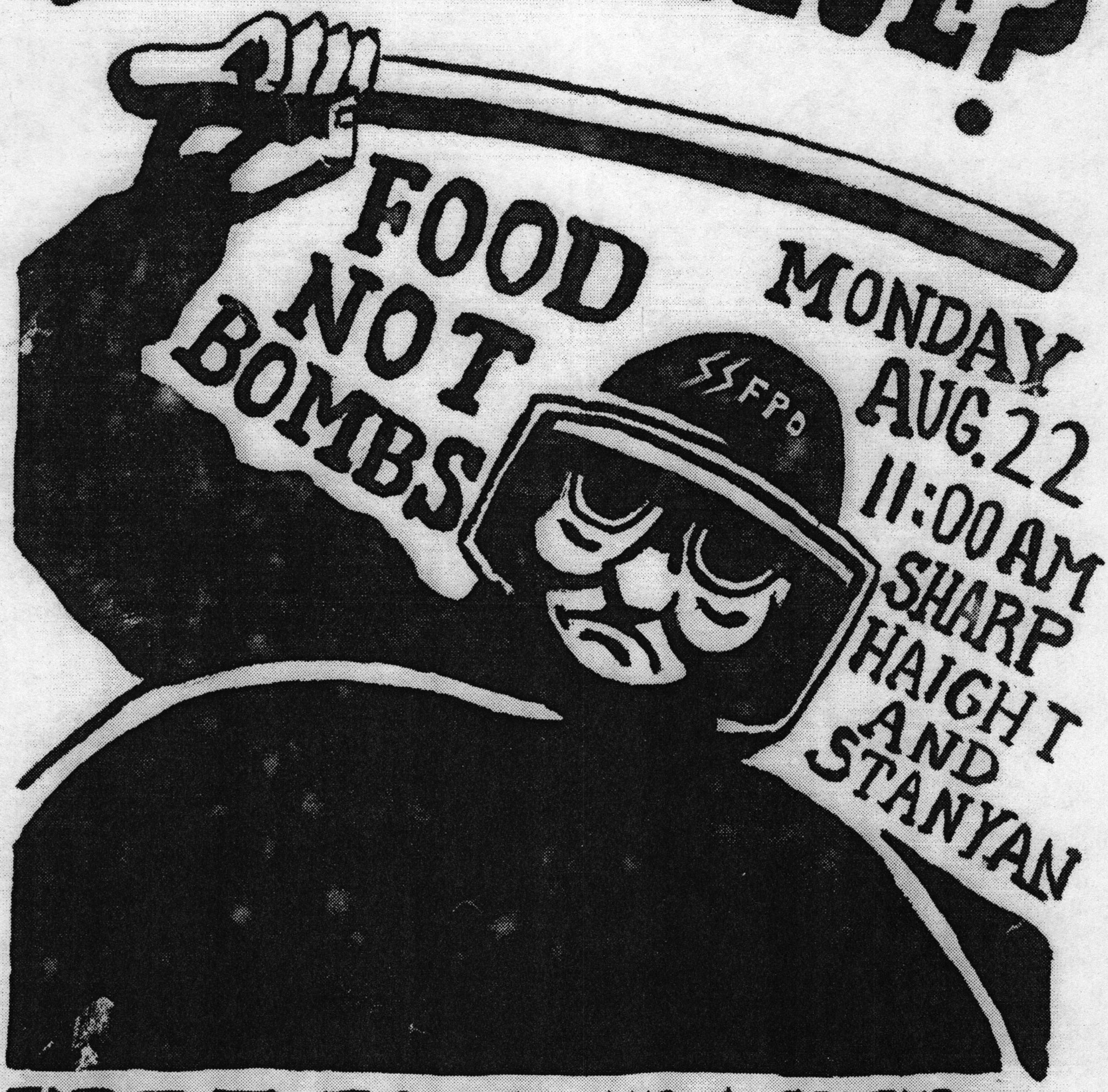

MONDAY
AUG. 22
11:00 AM
SHARP
HAIGHT
AND
STANYAN

FREE FOOD AND A SPLENDID CAST OF CHARECTORS